

Napoli via Matteo Renato Imbriani

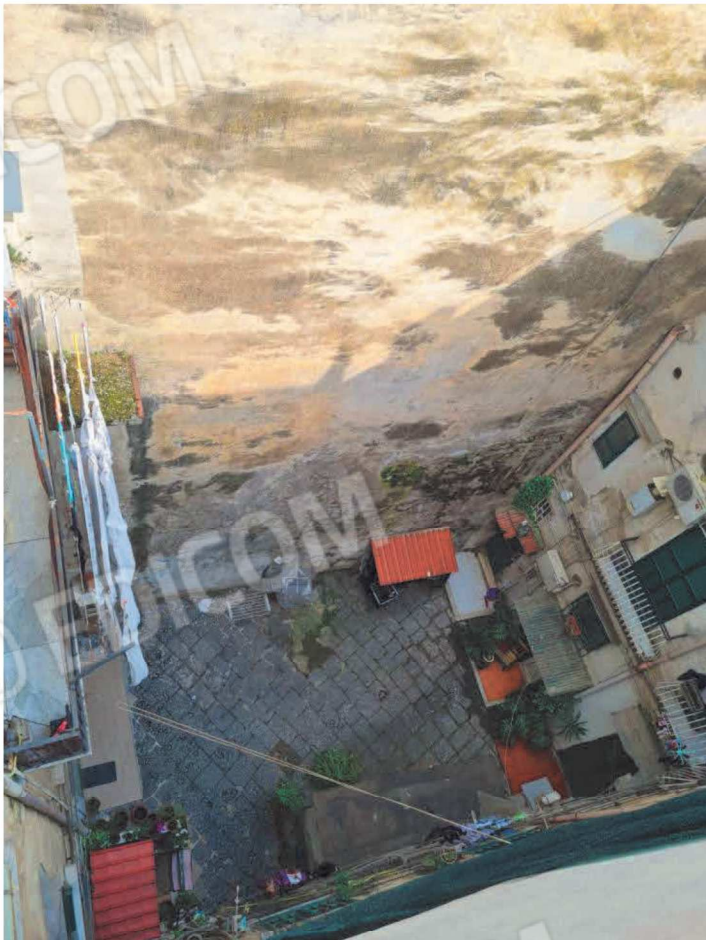

civico 199 - androne di accesso



Cortile interno

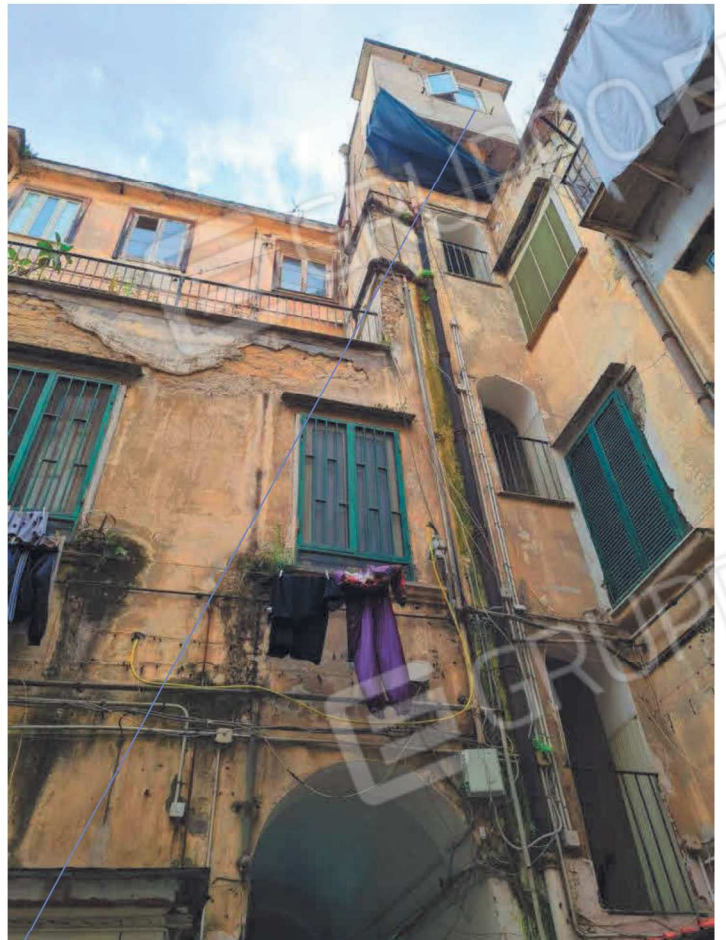

prospetto del cespite subastato sul cortile





Scala di accesso

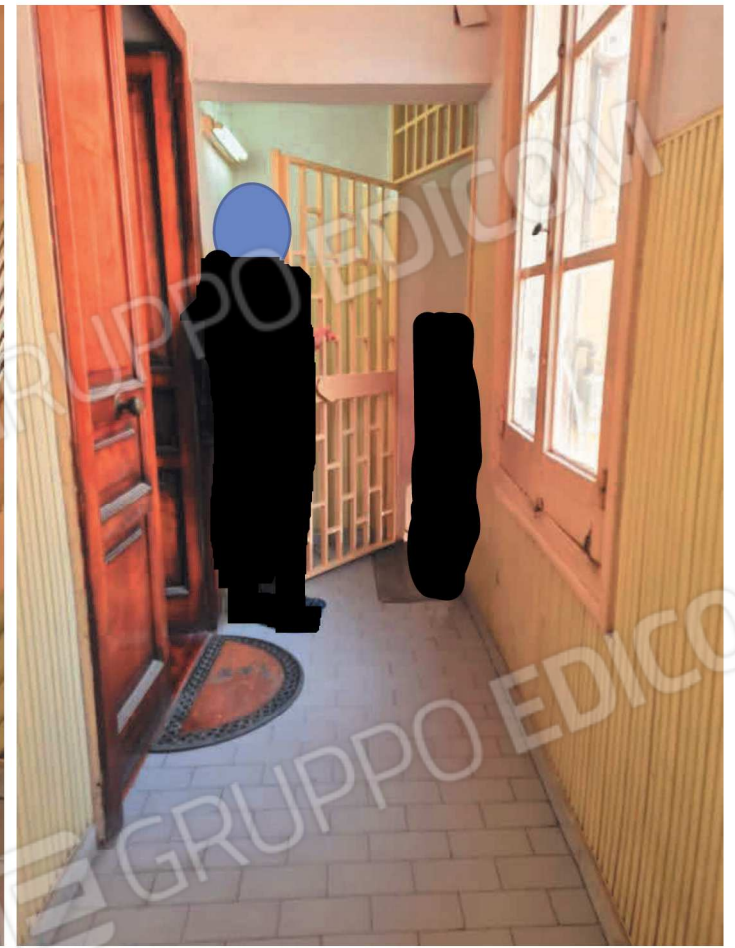

Ballatoio di accesso condominiale



Porta di accesso



Ingresso (I)





Living (LIV)

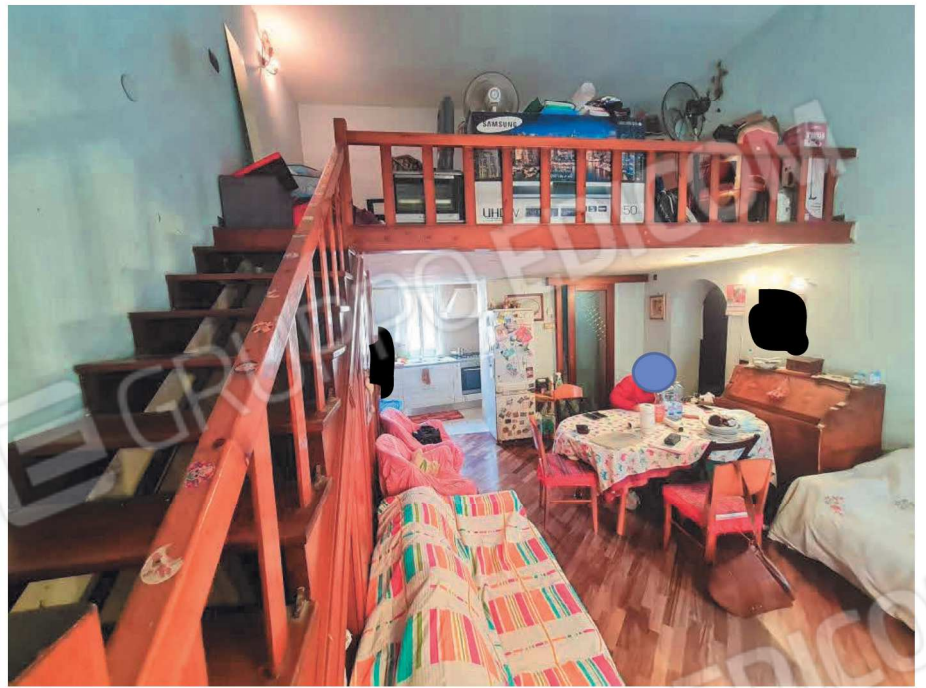

Soppalco (SOPP.)

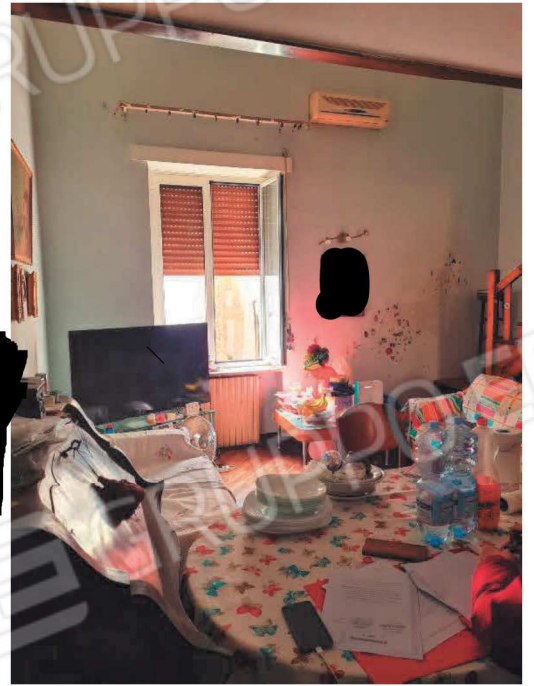
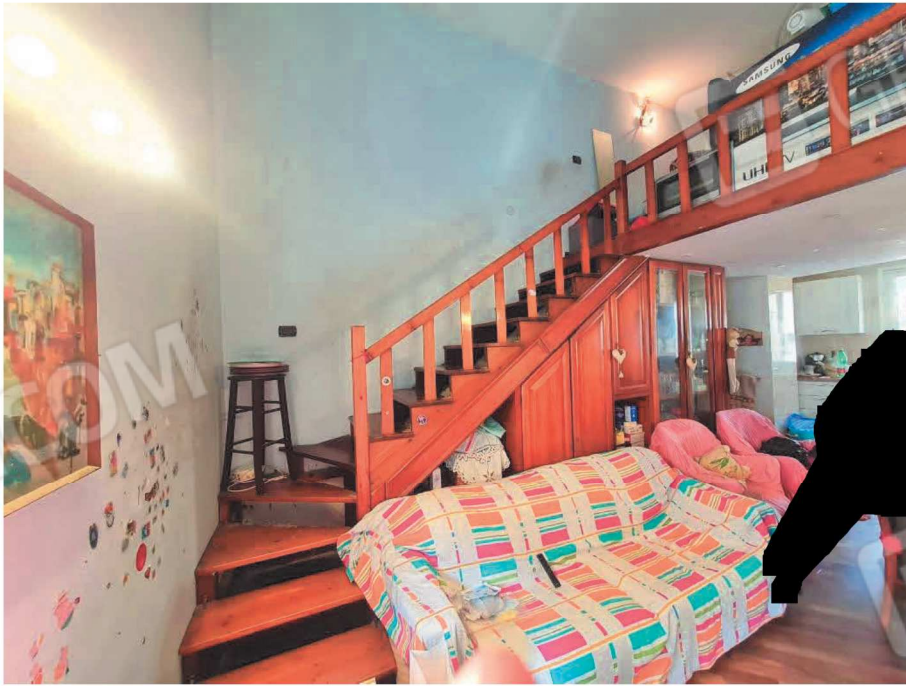





Bagno (WC)

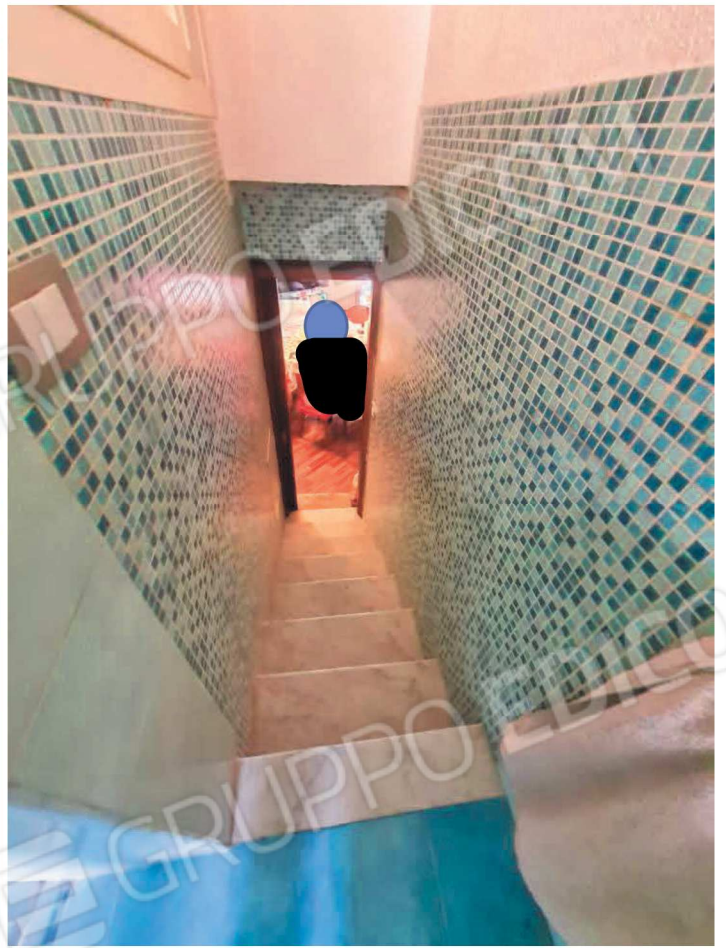

Bagno (WC)



bagno (wc)



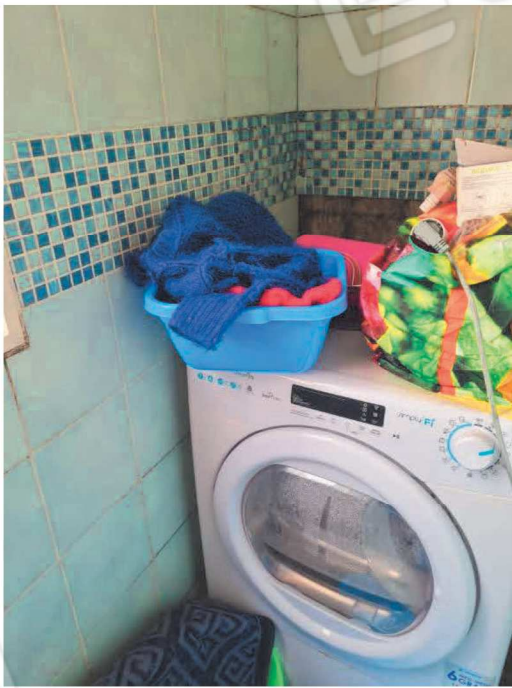

Bagno



cucina (K)

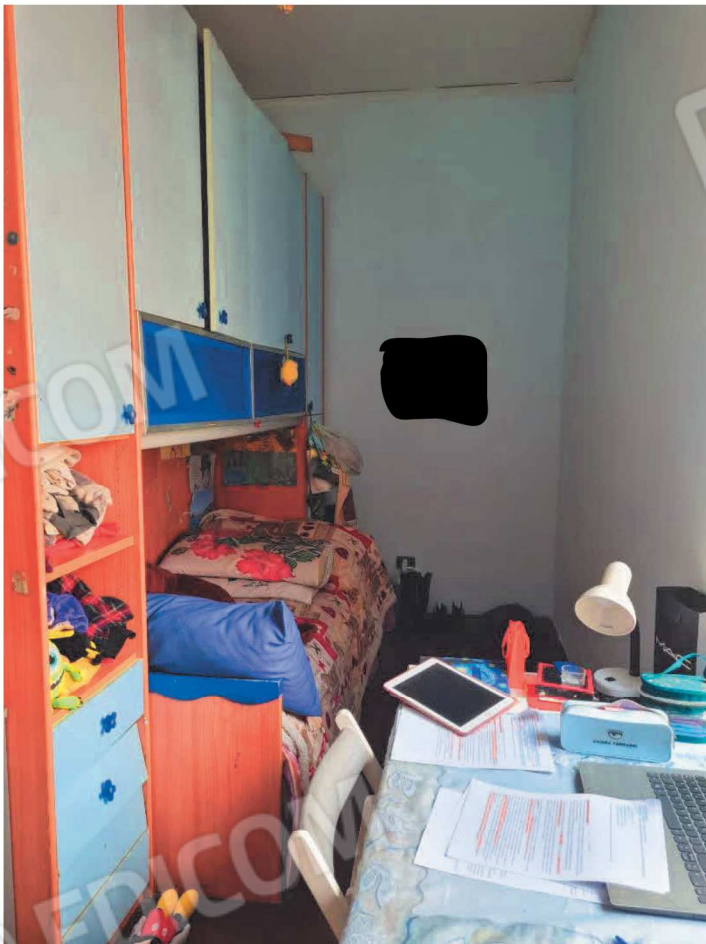

cameretta (L1)



vista dalla finestra della camera (L1)



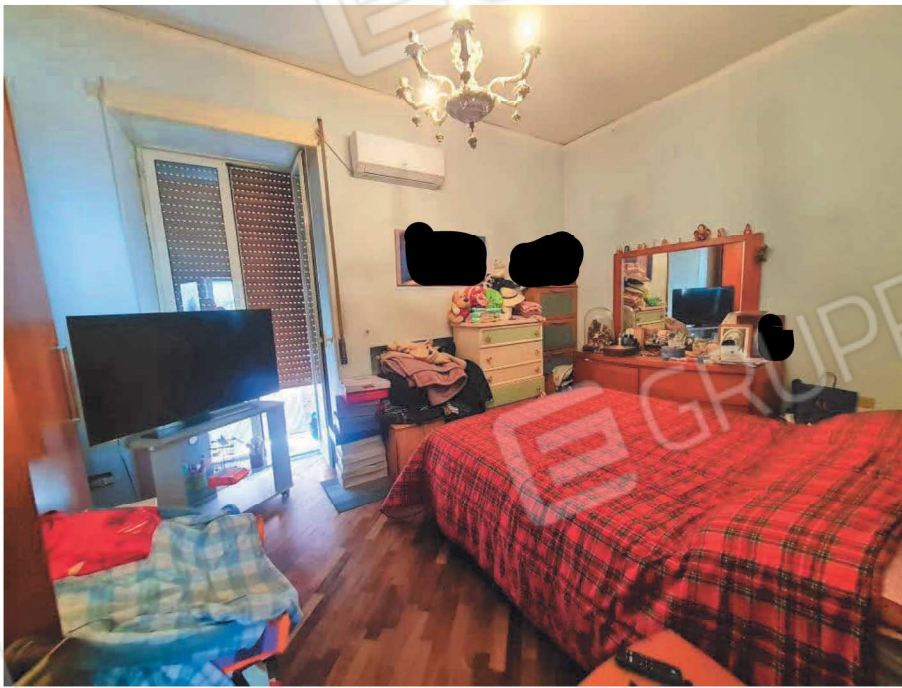

Camera da letto (L2)



Balcone (T)

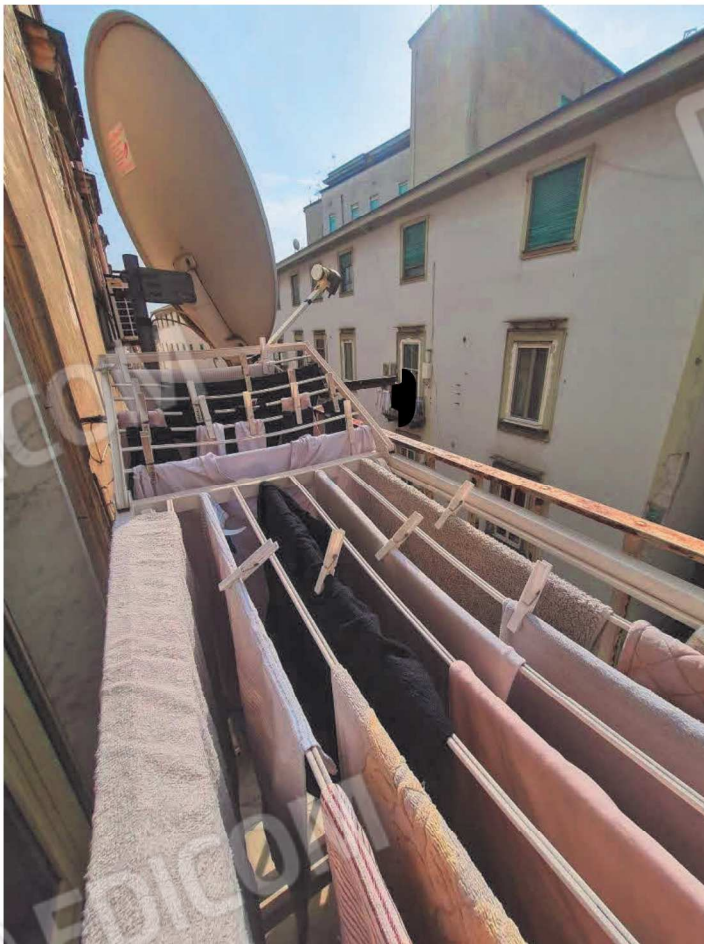

Balcone con vista su via M. R. Imbriani (T)





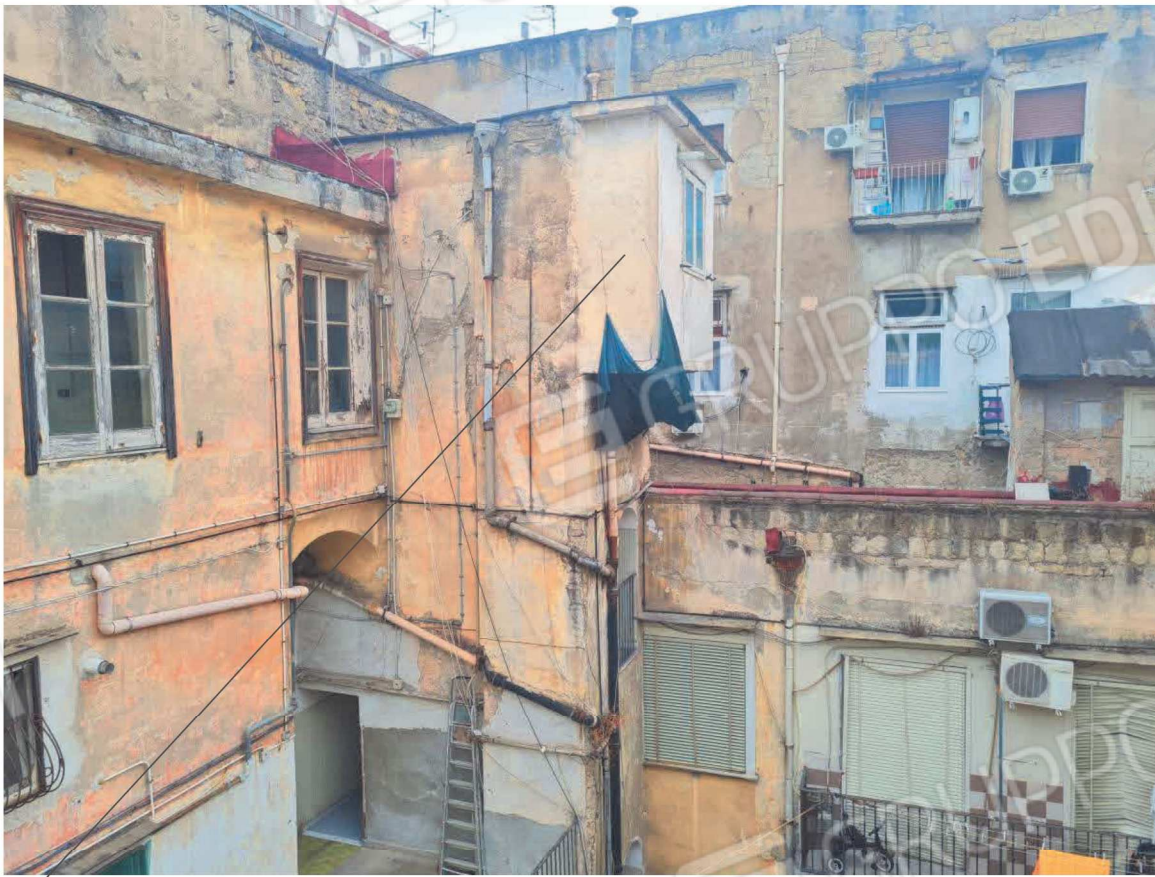

Corpo a sbalzo del bagno



Bagno



prospetto su via Imbriani del fabbricato di cui è parte il cespite subastato





Ampliamento del cucinotto, oggetto di condono



Cucina (K)





Via Matteo Renato Imbriani 199 – portone di accesso



Prospetto dell'immobile pignorato su via M.R. Imbriani