

PIANTA SECONDO PIANO

Proc. di esec. Imm. TribNA -sez. Civ. XIV - Rge 776-18 -
G.E. dott.ssa M.R. Giugliano -All.to all'elab. Peritale
- Esp. Stimat.: ing. T. Castaldo

**All. 2.11. Planimetria catastale
storica sub 6 (per lotto 3)**

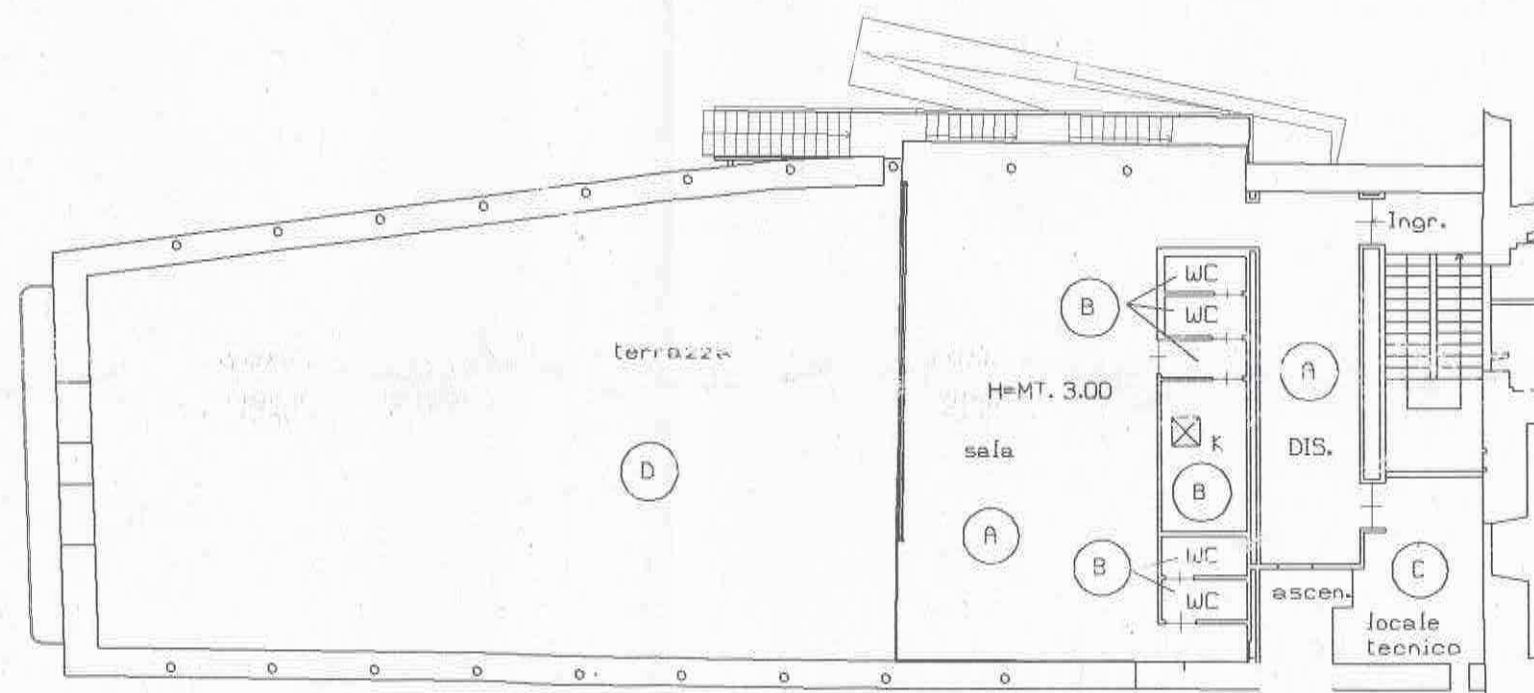
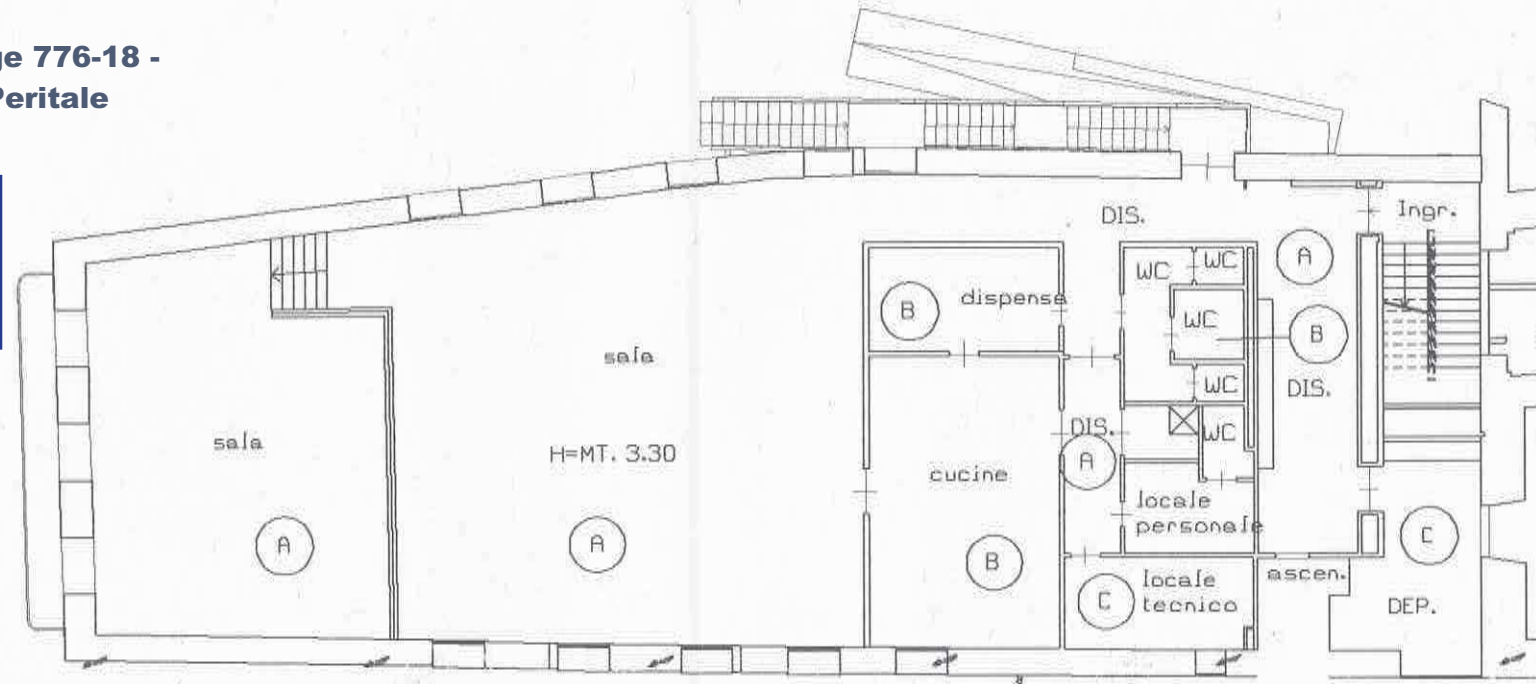

PIANTA TERRAZZO

