

Fisciano - Via Raffaele M. Galdieri - Fg. 13, P. 411, S. 7, P.1, int. 5 e S. 26, P.T., int. 8

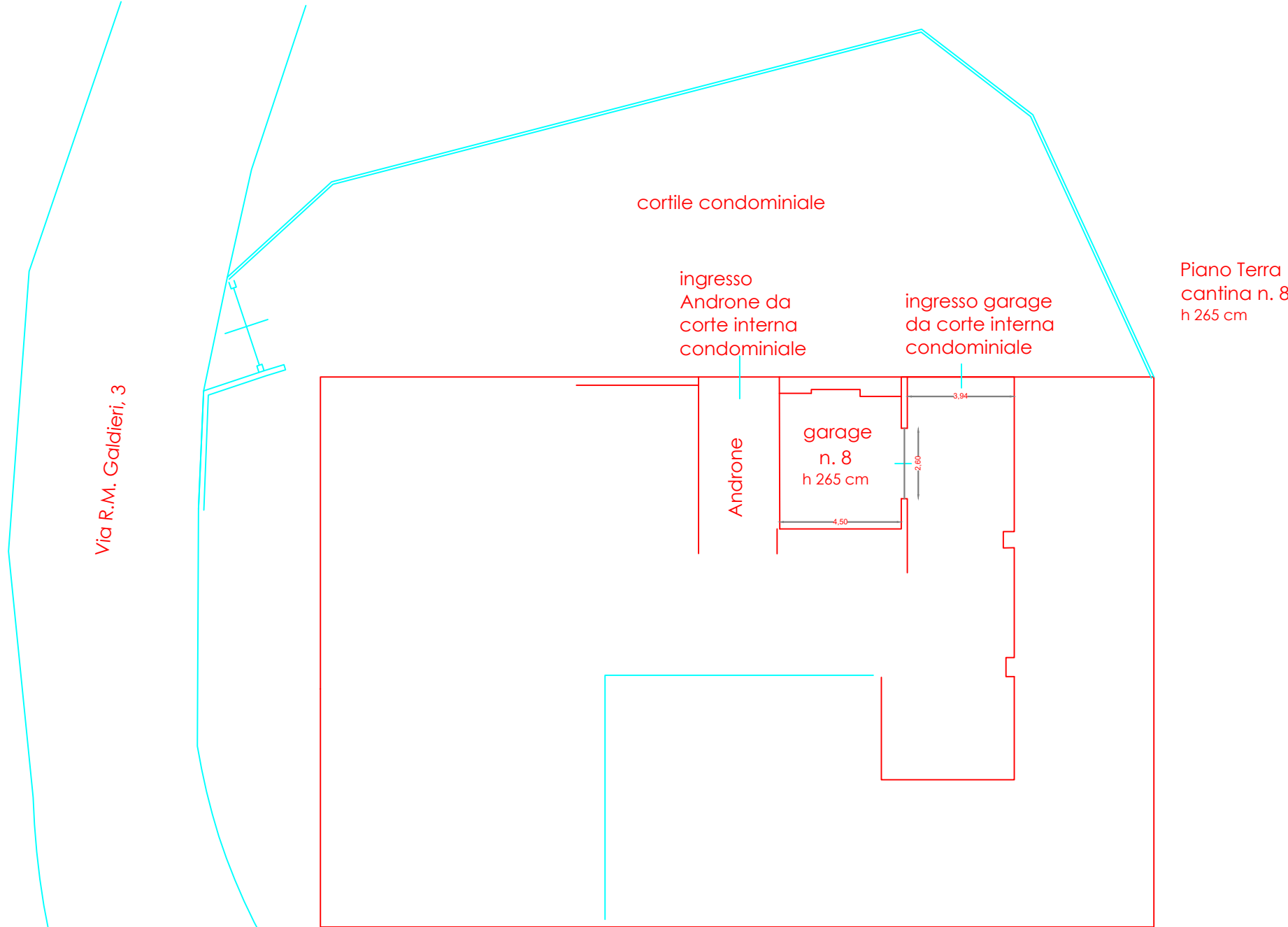

A3 - scala 1:200

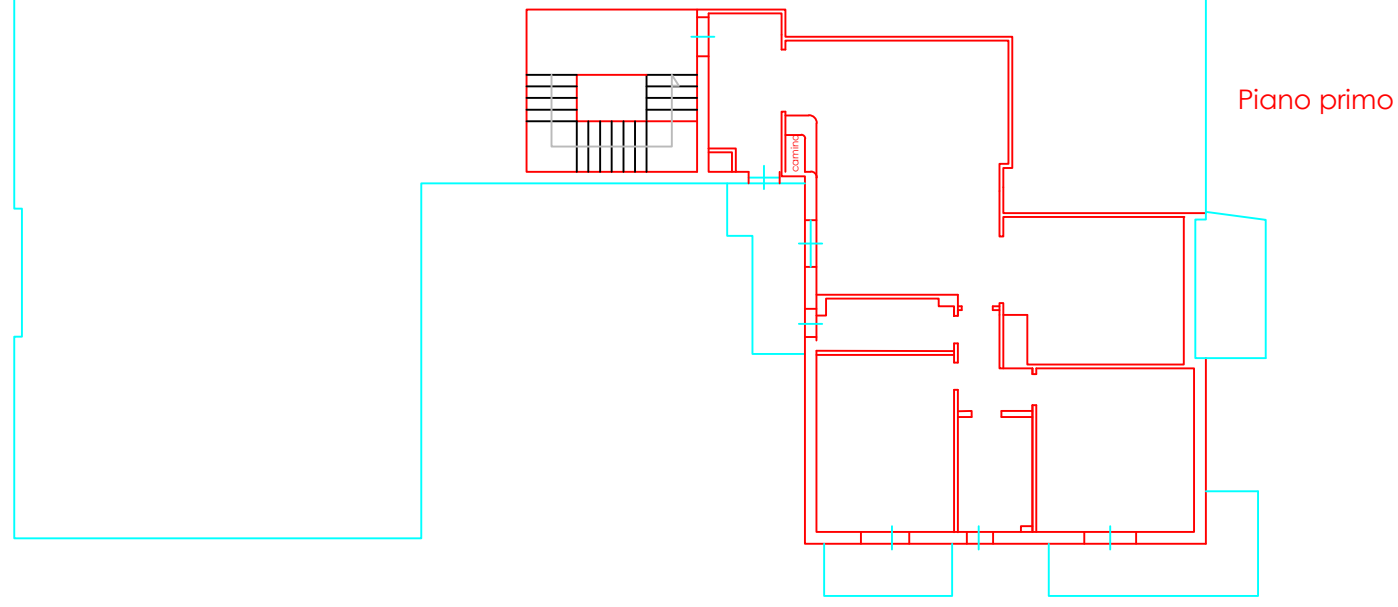

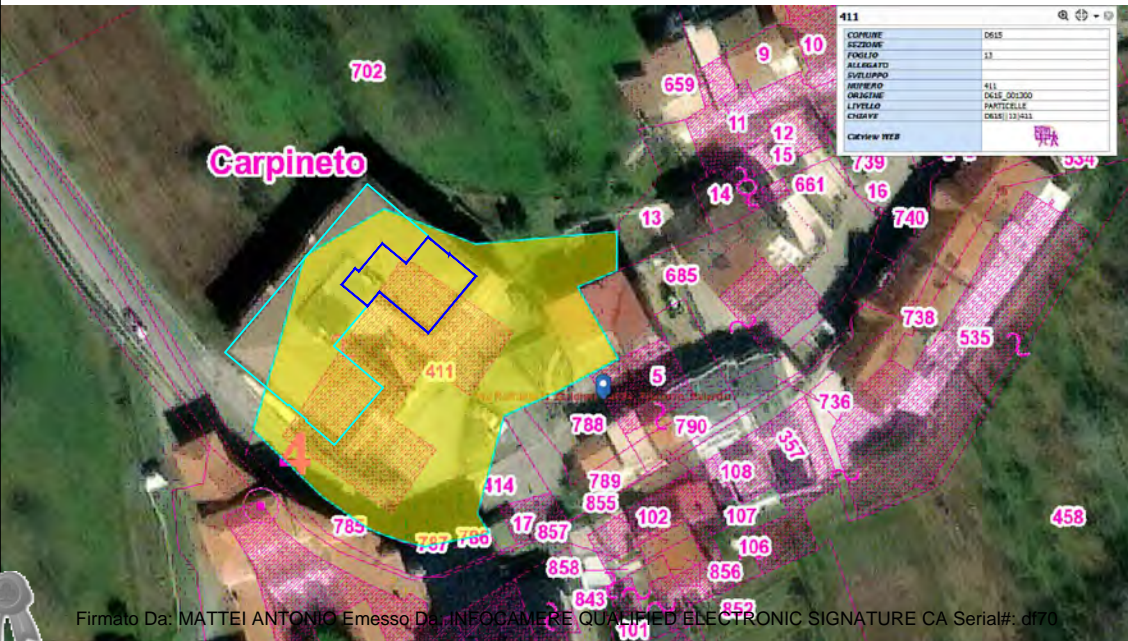
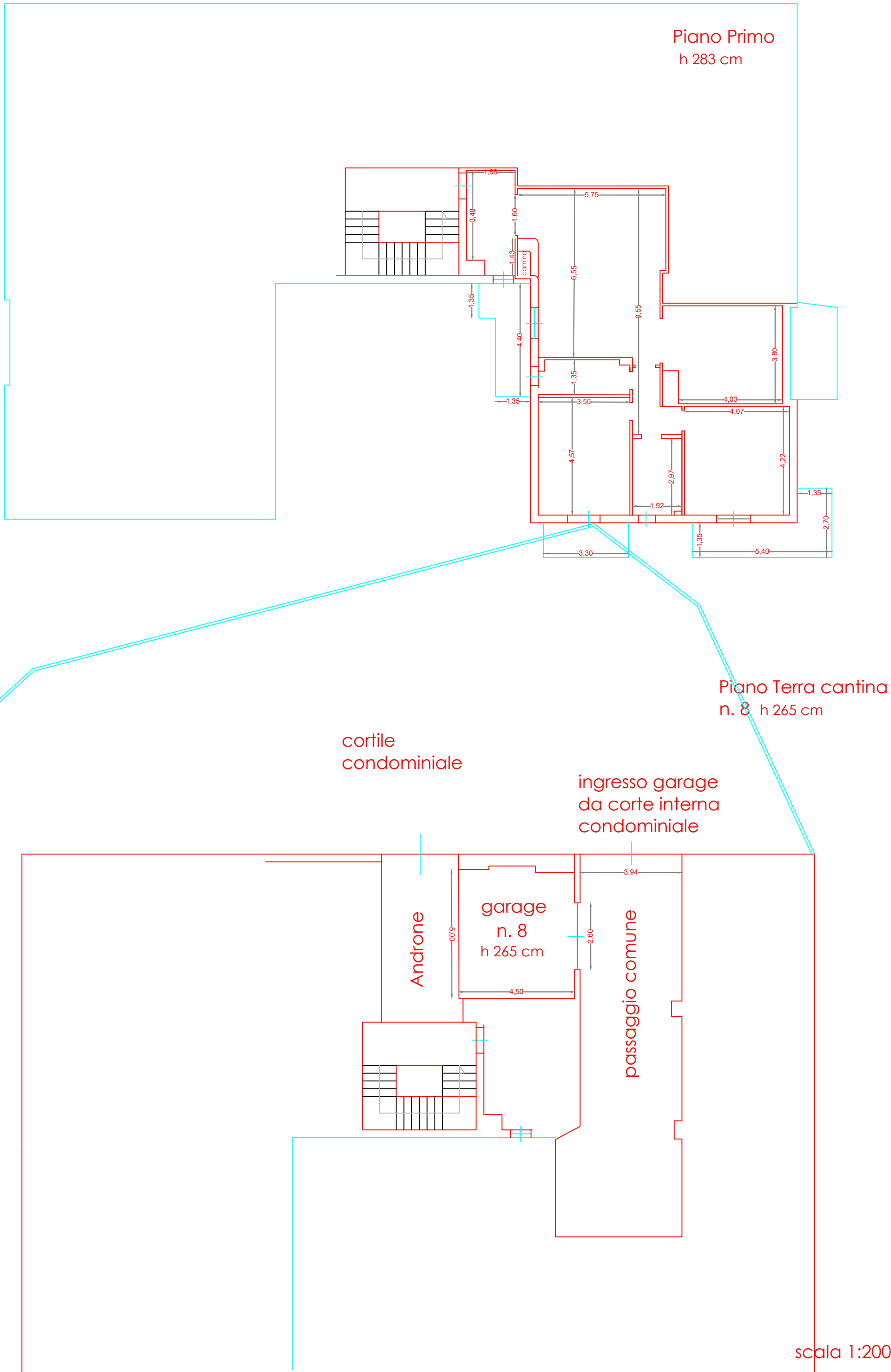

scala 1:200

progetto originario

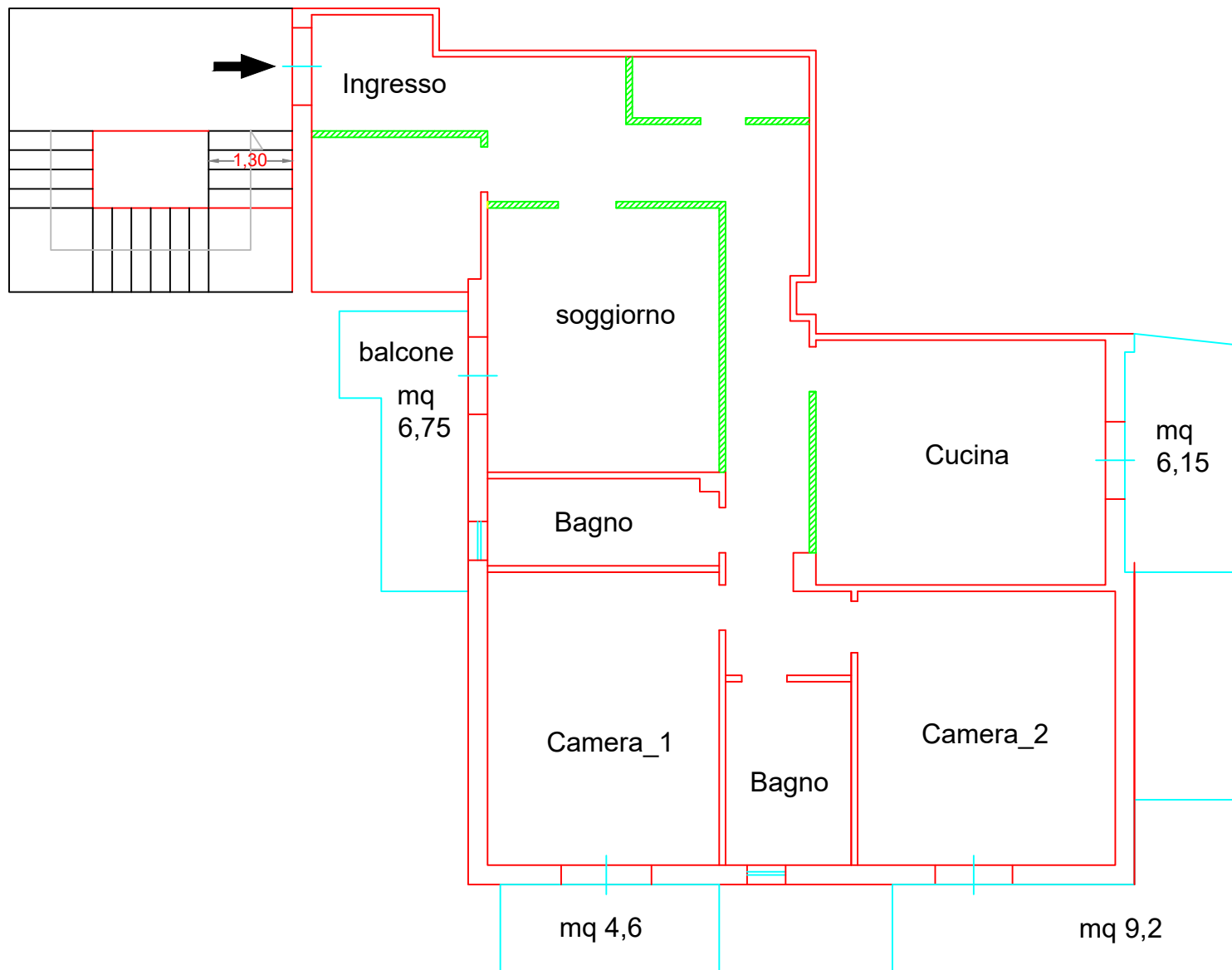

stato reale dei luoghi

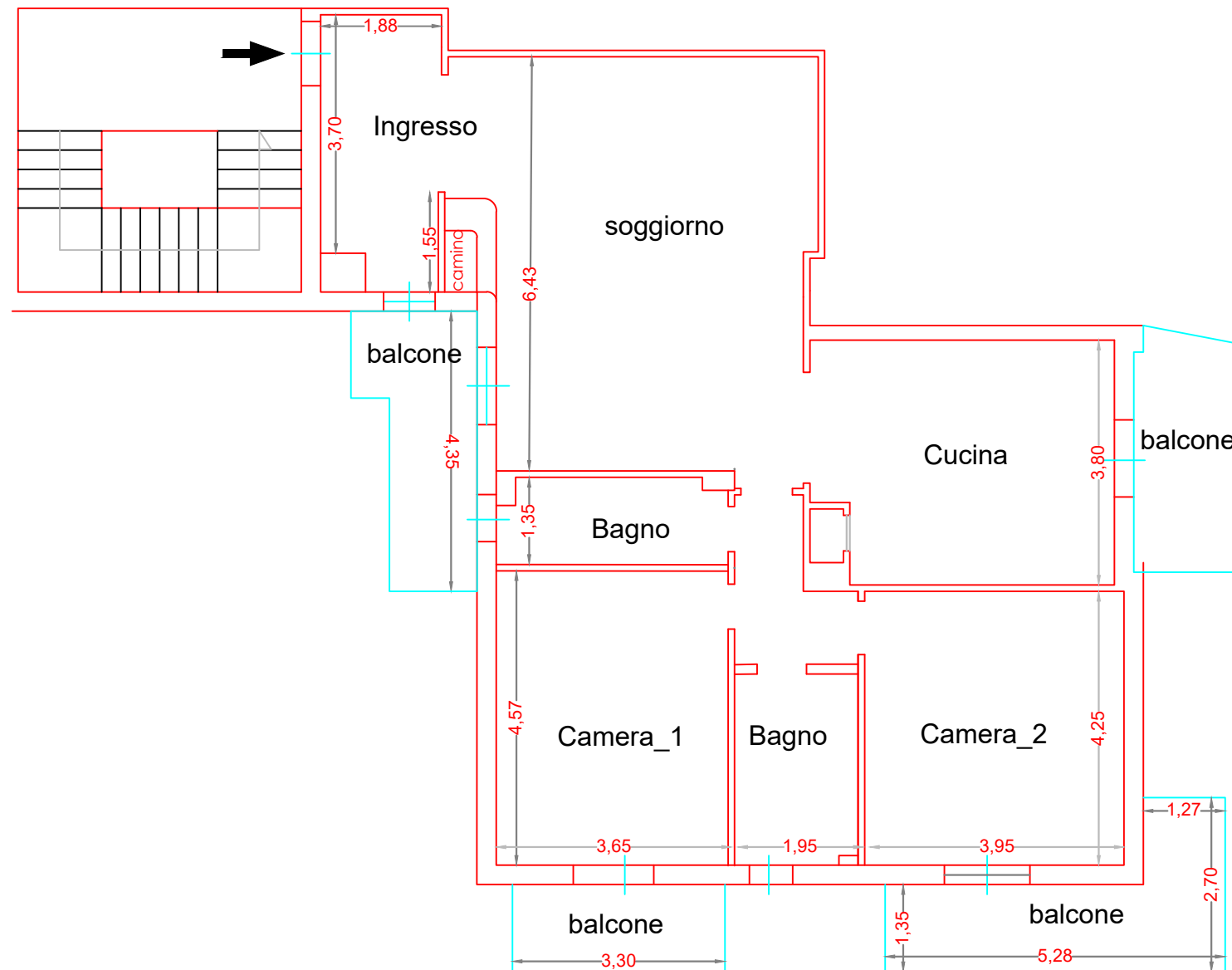

 parti Difformi

Calcolo superfici	sup. netta	sup lorda	sup com.le
Appartamento	112,06 €	123,55 €	123,55 €
balconi n. 4	26,70 €	26,70 €	8,01 €
box	22,50 €	24,00 €	6,00 €
	161,26 €	174,25 €	137,56 €



NUOVO CATASTO EDILIZIO URBANO

(R. DECRETO-LEGGE 13 APRILE 1939, N. 652)

Planimetria dell'immobile situato nel Comune di FISCIANO Via R.M. GALDIERI "CARPINETO"

Ditta [REDACTED]

Allegata alla dichiarazione presentata all'Ufficio Tecnico Erariale di SALERNO

PRIMO PIANO
int. 5 ; H=2.80

**sovrapposizione della planimetria dello
stato reale dei luoghi con la planimetria catastale**

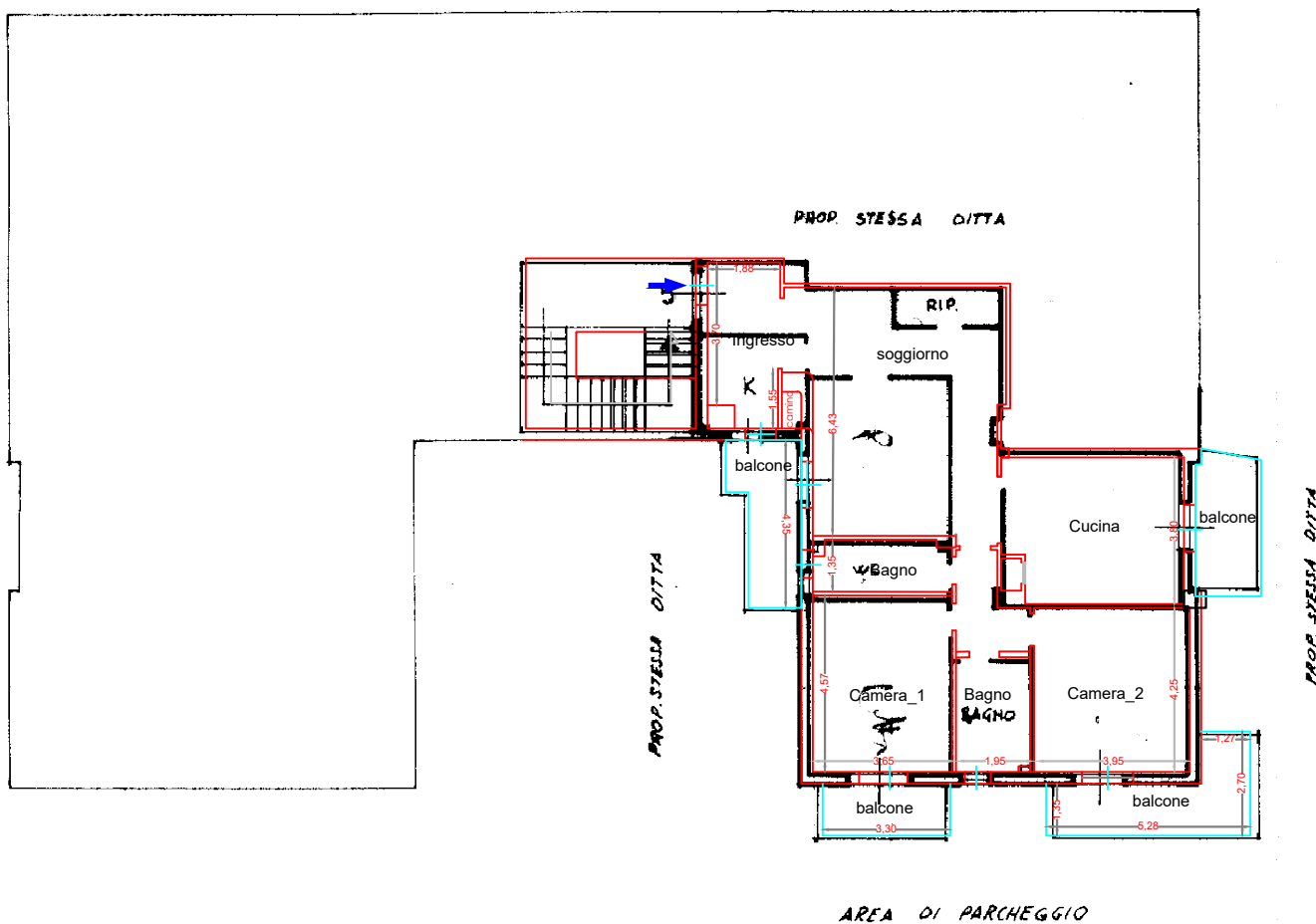

Geom. CARMINE TETI
Via L. Angrisani, 15 - Tel. 333868
84501 SALERNO

ORIENTAMENTO

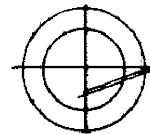

SCALA DI 1:200

SPAZIO RISERVATO PER LE ANNOTAZIONI D'UFFICIO

Compilata dal GEOM. CARMINE TETI
(Titolo, nome e cognome del tecnico)

Iscritto all'Albo dei GEOMETRI
della Provincia di SALERNO

DATA 25/10/83

Firma: g. Carmine Teti

DATA 29-10-83

PROT. N° 369



13

411

7

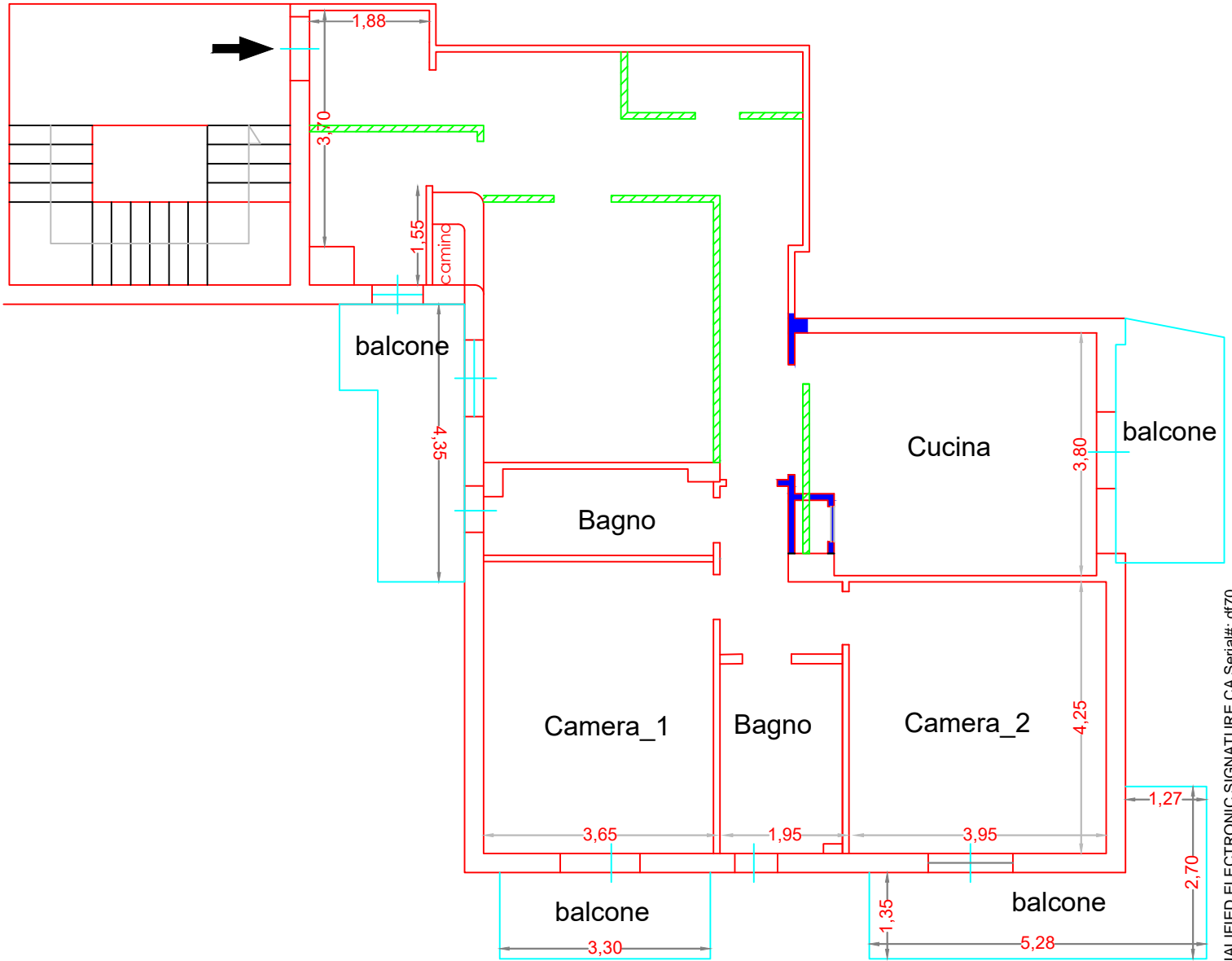
Difformità



-  parti Difformi - pareti demolite
-  parti Difformi - pareti nuove

Procedura esecutiva n. 189 /2021 Via R.M. Galdieri, 3, 84084 Carpineto FISCIANO
Foglio 13 - Particella 411 - Sub. 7 e 26

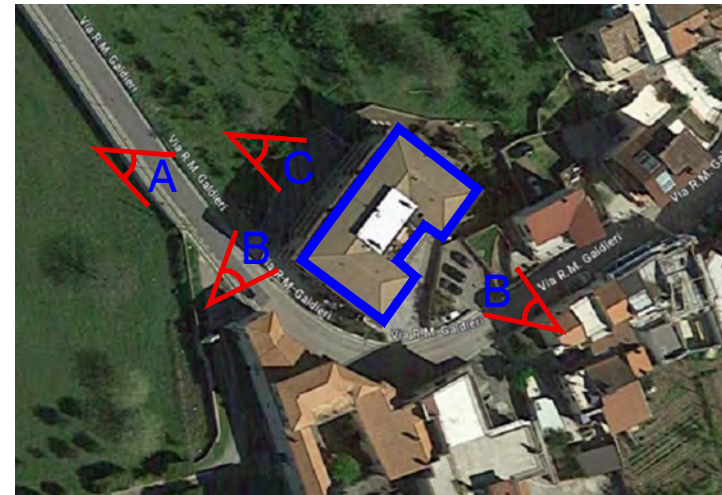

Documentazione Fotografica:
Facciate - Ingresso: fabbricato
e androne

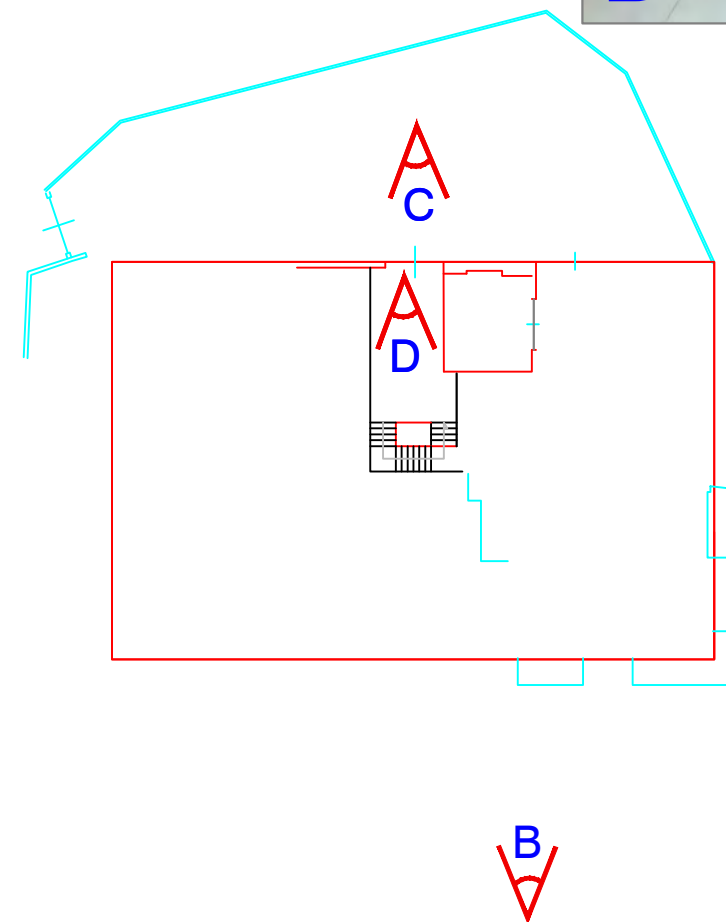

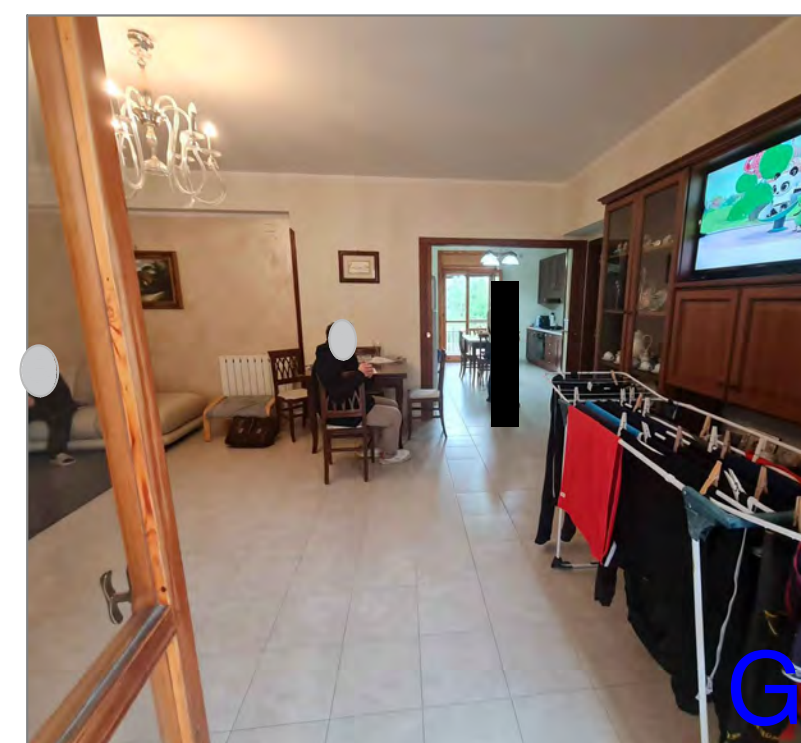
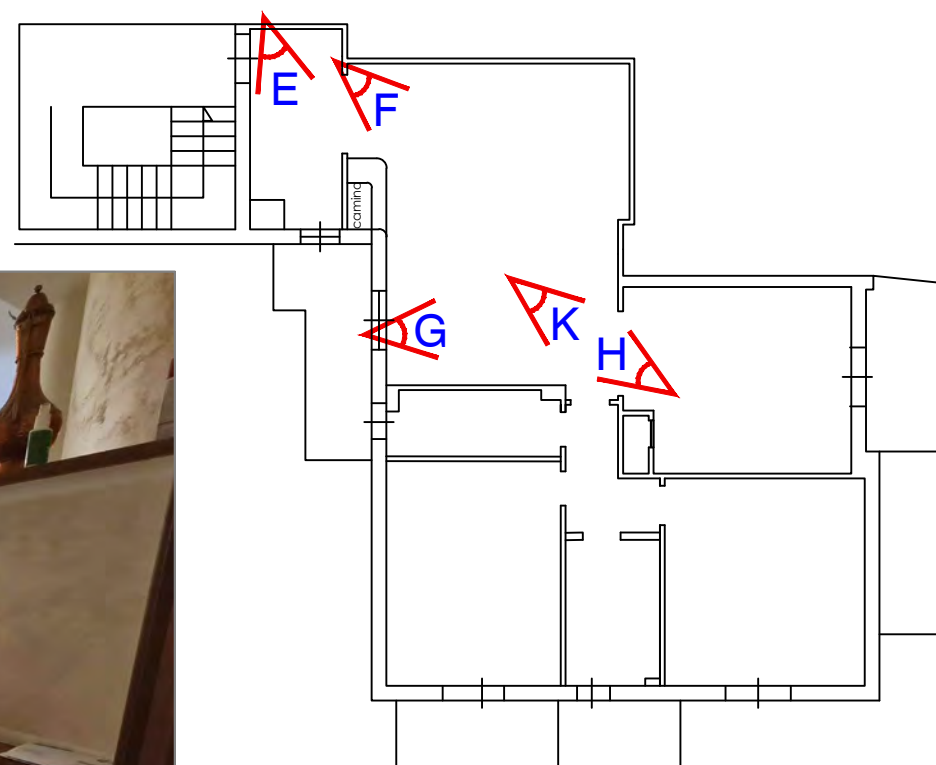
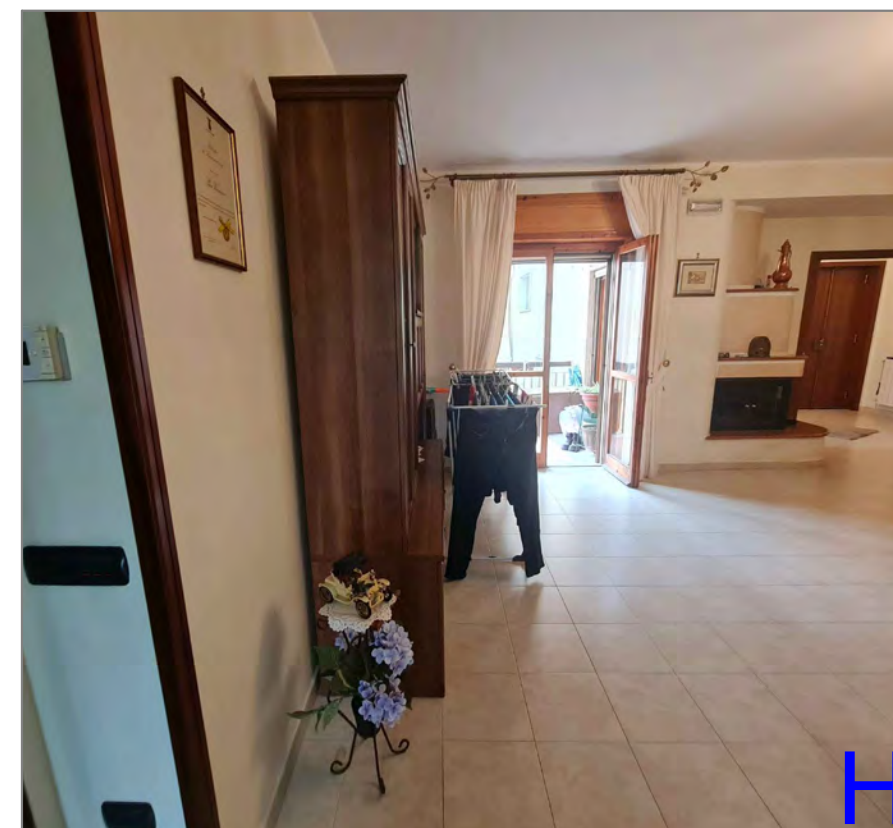
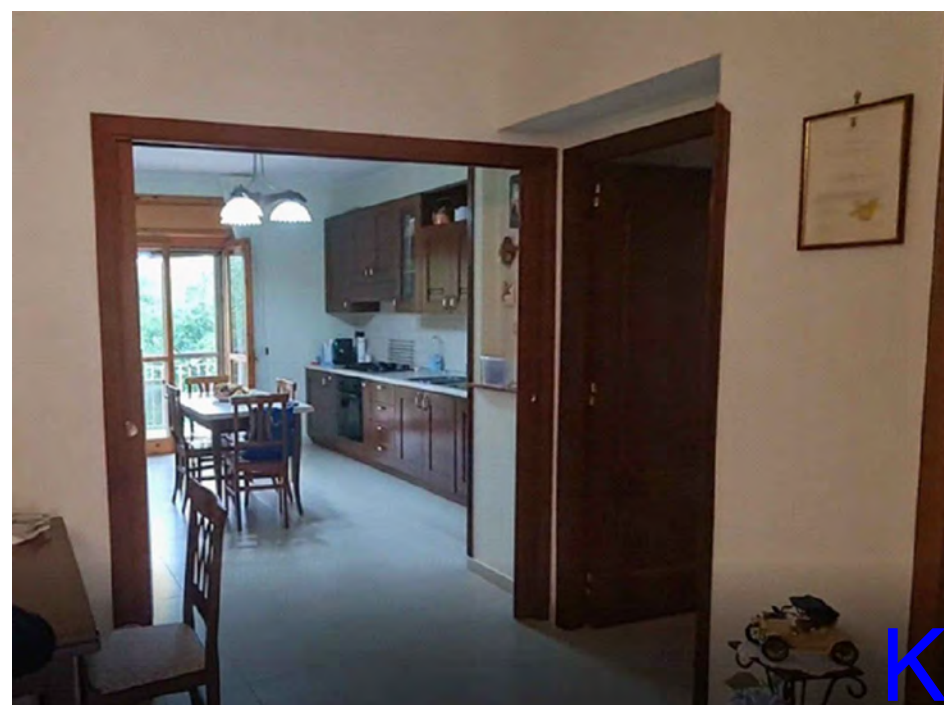

Documentazione Fotografica:
Ingresso appartamento -
soggiorno



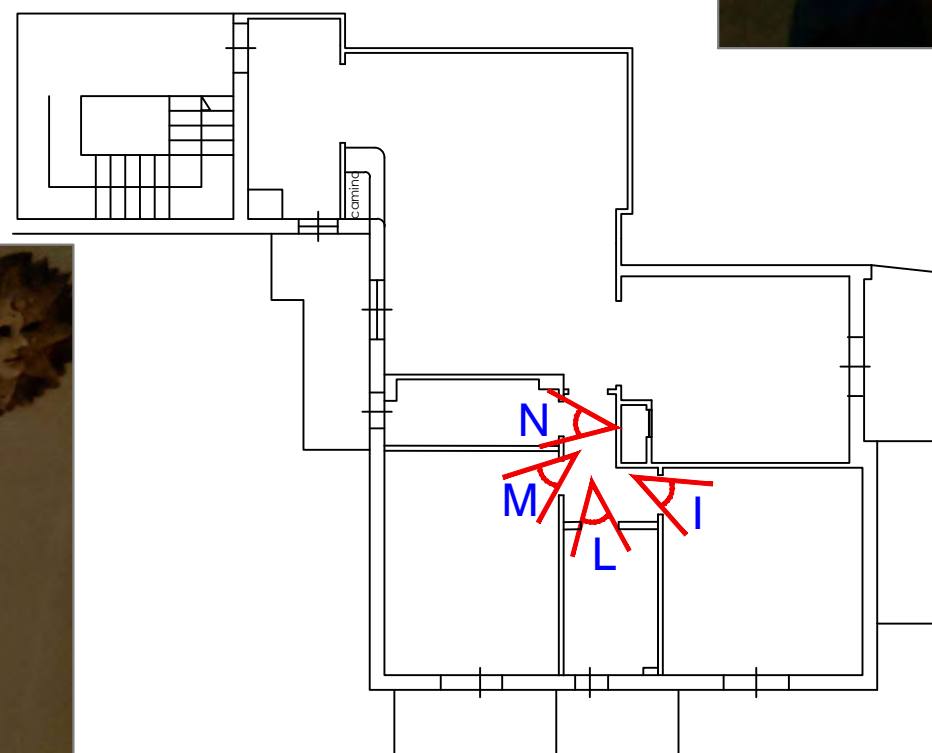

Documentazione Fotografica:
Bagni - Camere



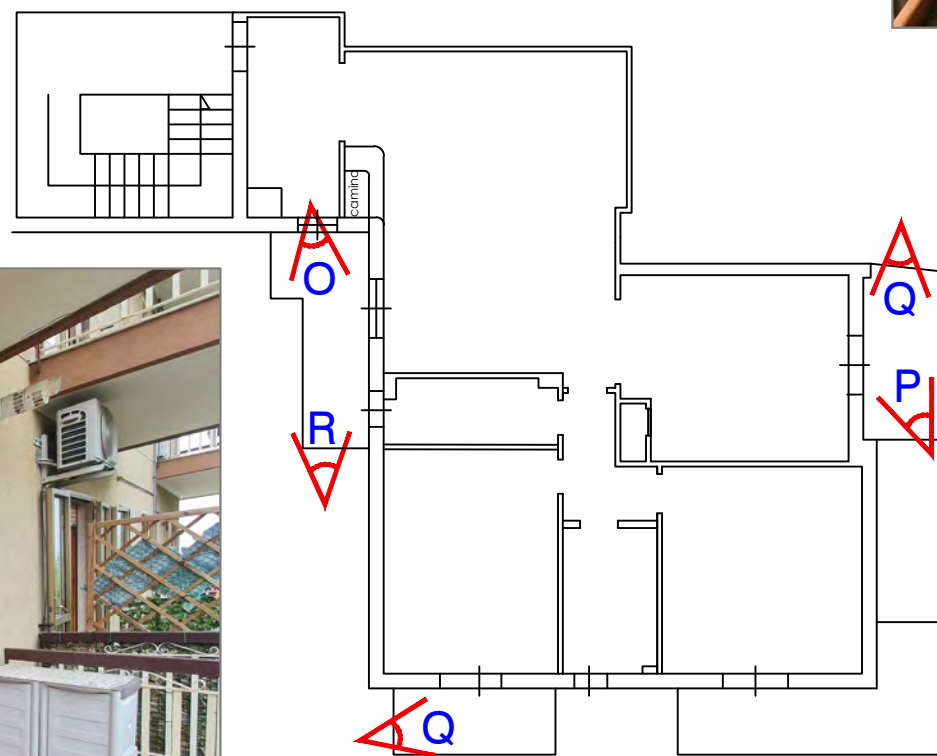

Documentazione Fotografica:
Balconi



Procedura esecutiva n. 189 /2021 Via R.M. Galdieri, 3, Carpineto FISCIANO - Foglio 13 - Particella 411 - Sub. 7 e 26

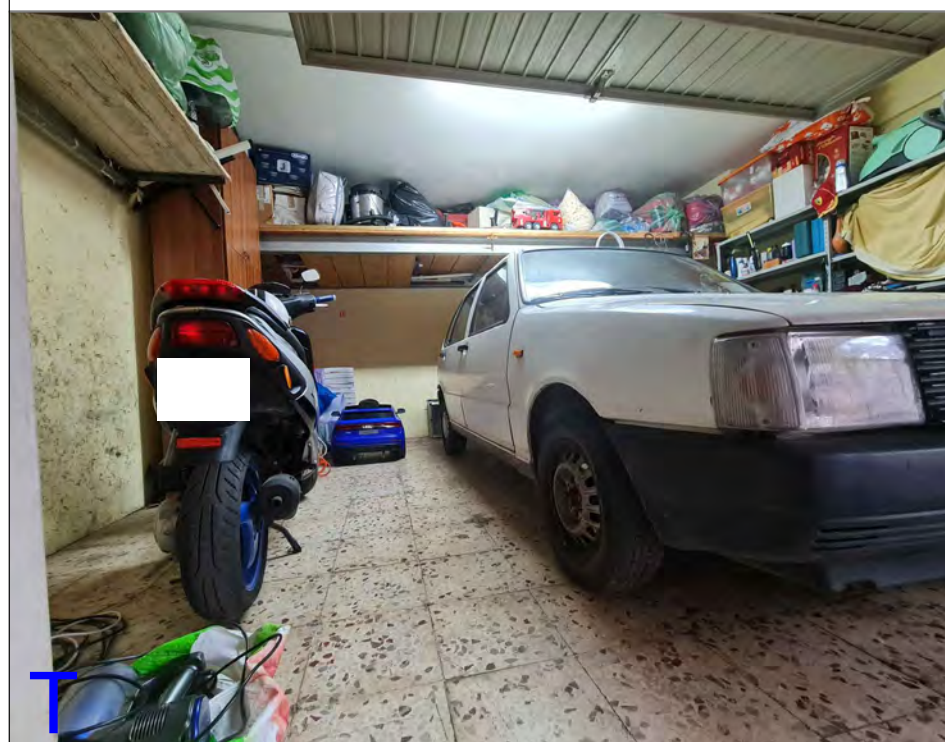
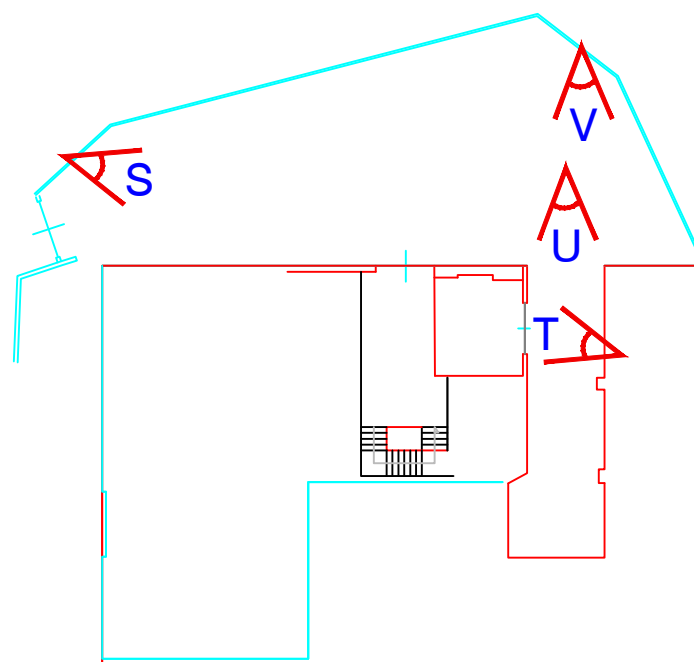

Documentazione Fotografica:
box / garage



Catasto

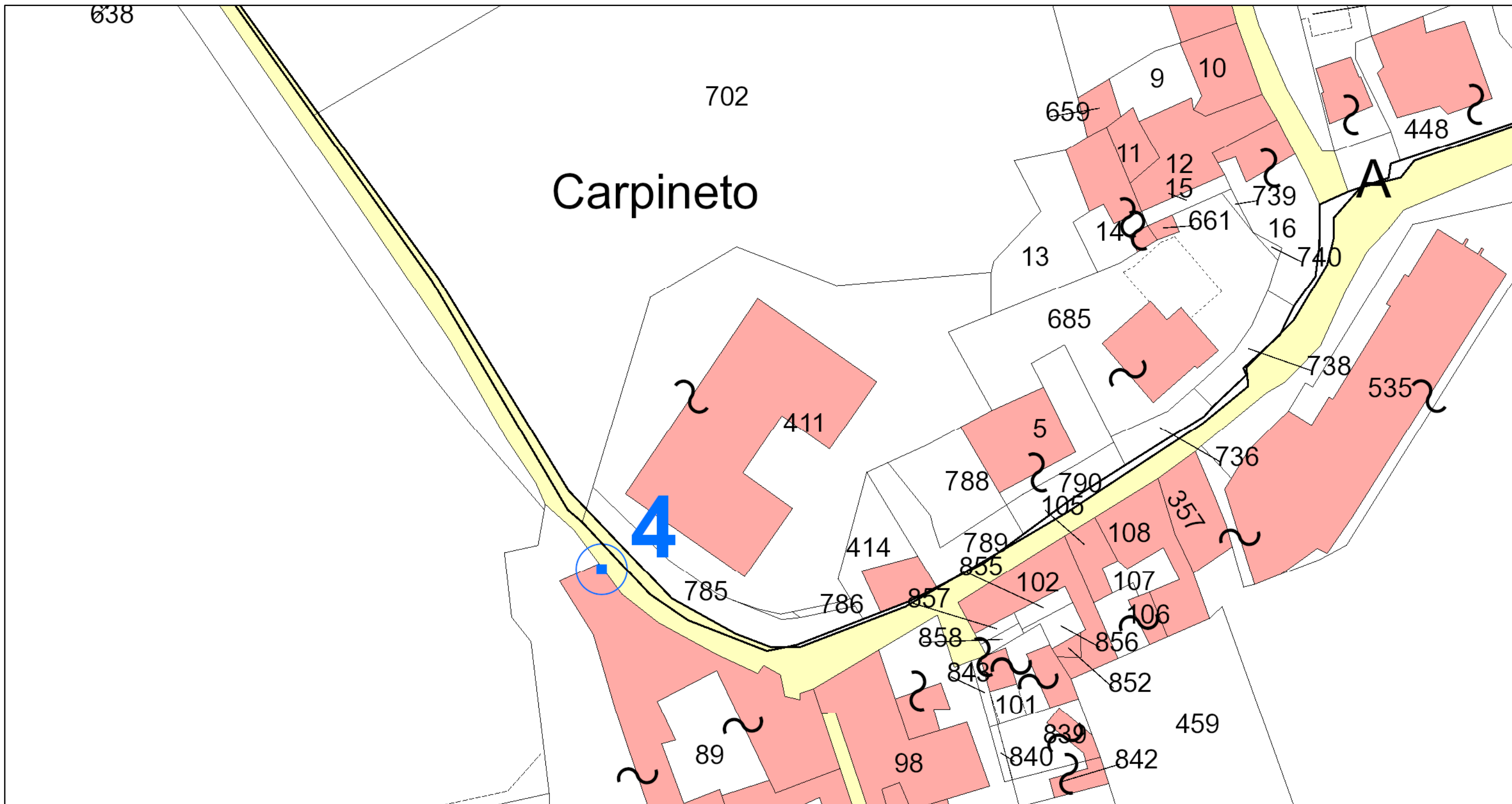

maggio 8, 2023

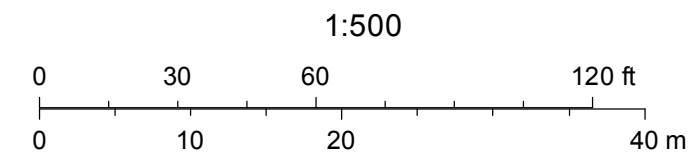

Sources: Esri, HERE, Garmin, Intermap, increment P Corp., GEBCO, USGS, FAO, NPS, NRCAN, GeoBase, IGN, Kadaster NL, Ordnance Survey, Esri Japan, METI, Esri China (Hong Kong), (c) OpenStreetMap contributors, and the GIS User Community
Provincia di Salerno

