

ALLEGATO 6)

# LOTTO UNICO

Planimetrie

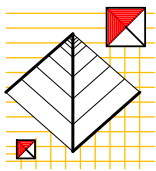

LOTTO UNICO

Pieve di Cento (BO) via Ugo Foscolo



comune PIANO TERRA

PIANO PRIMO

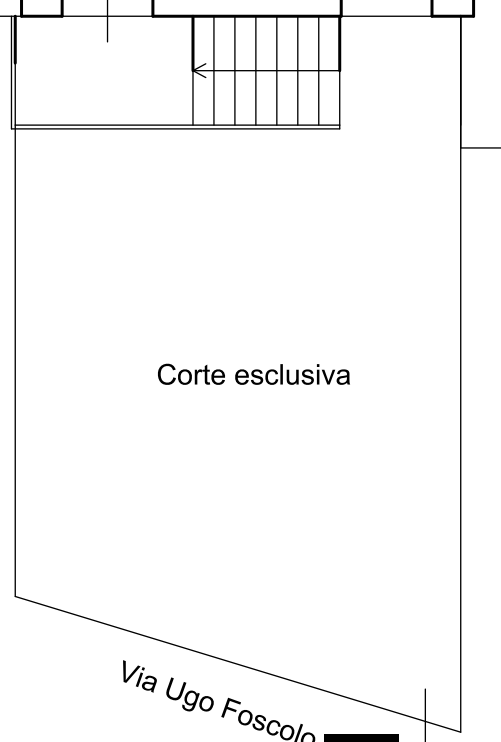
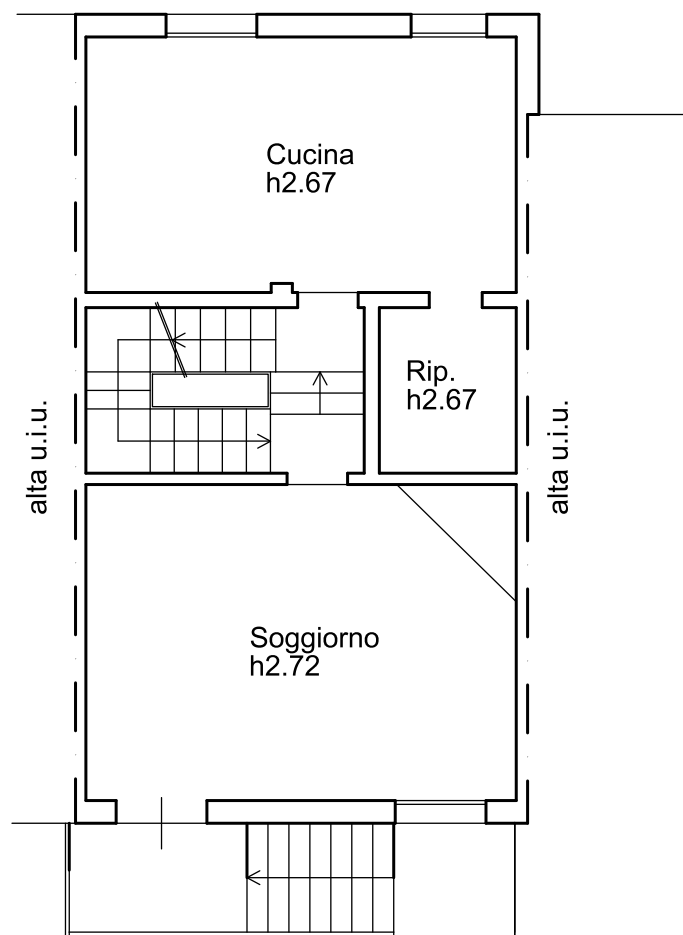
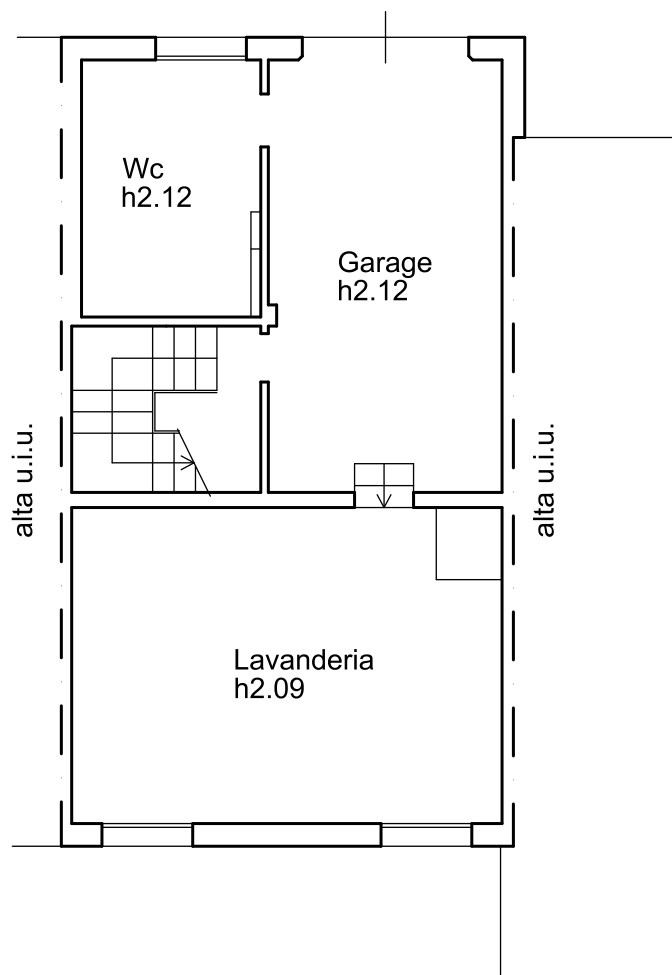

Via Ugo Foscolo



- Appartamento piani primo e secondo mq 128
- Accessori piano terra mq 44
- Garage piano terra mq 20
- Accessoria piano sottotetto mq 19 (H>1.50)
- Corte circa mq 50



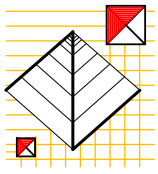

LOTTO UNICO

Pieve di Cento (BO) via Ugo Foscolo



PIANO SECONDO

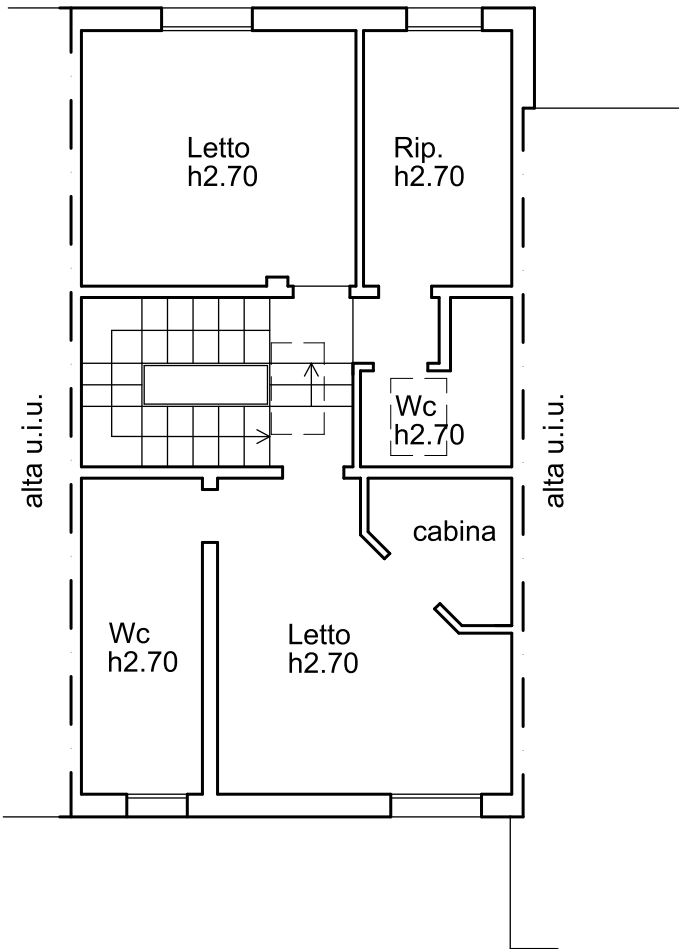

PIANO SOTTOTETTO

