

**bruno lazzaroni**

perito industriale edile  
c.f. LZZBRN56L30I904J  
p.i. 00222810939



Via Giuseppe Verdi n.2  
33097 Spilimbergo (PN)  
tel.042740431 fax 0427928200  
studiobrunolazzaroni@gmail.com  
bruno.lazzaroni@pec.eppi.it

Avanti al Tribunale di Pordenone

**DOCUMENTAZIONE FOTOGRAFICA  
ESECUZIONE IMMOBILIARE RGE n.191/2022**

**G.I. dott.ssa Roberta Bolzoni**

Data: 20 Settembre 2023

IL C.T.U.

## ESTRATTO DEI LUOGHI DA GOOGLE MAPS

Comune di San Michele al Tagliamento (VE), Via Concordia n.2





1



2



3



4



Appartamento sub.2



5

6



7



8



9



10



11



12





13

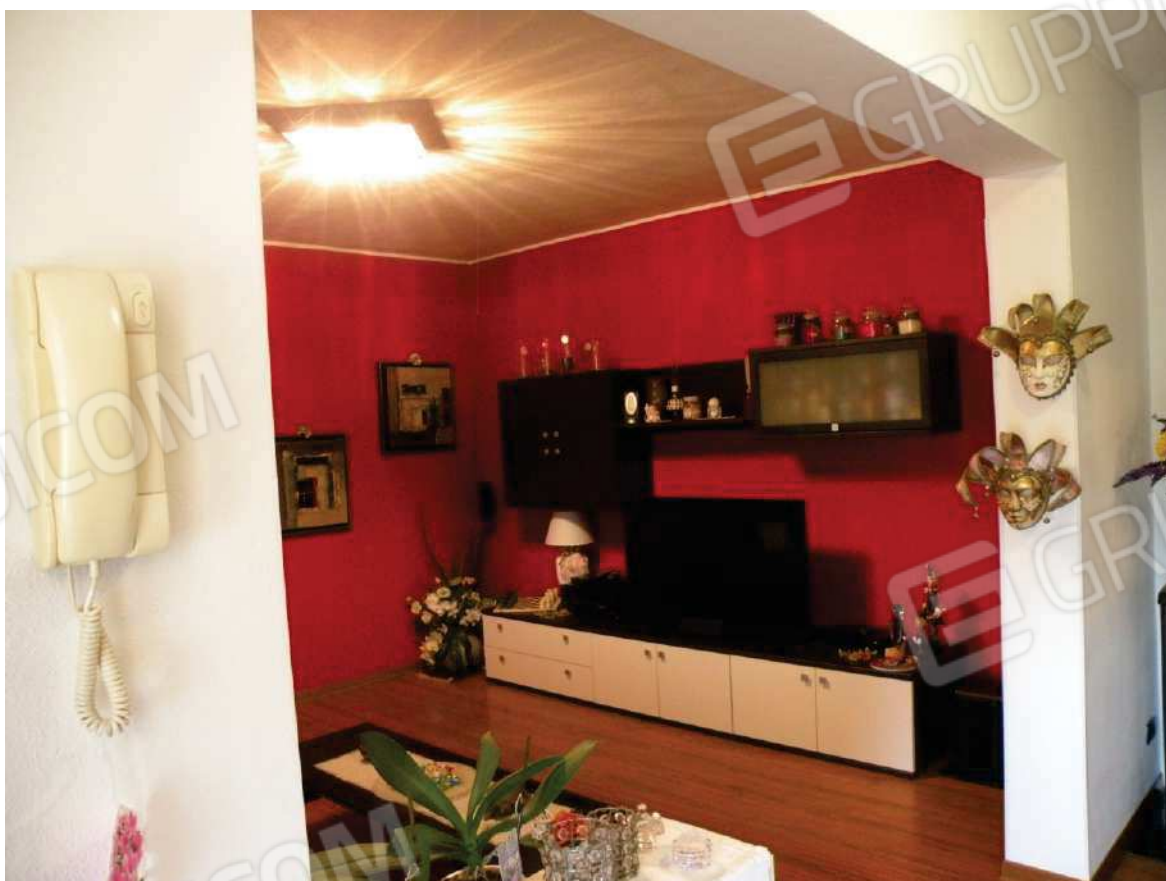

14

Appartamento sub.3



15



16



17



18



19



20



21

Autorimessa sub.4



22



Depositi sub.5

23

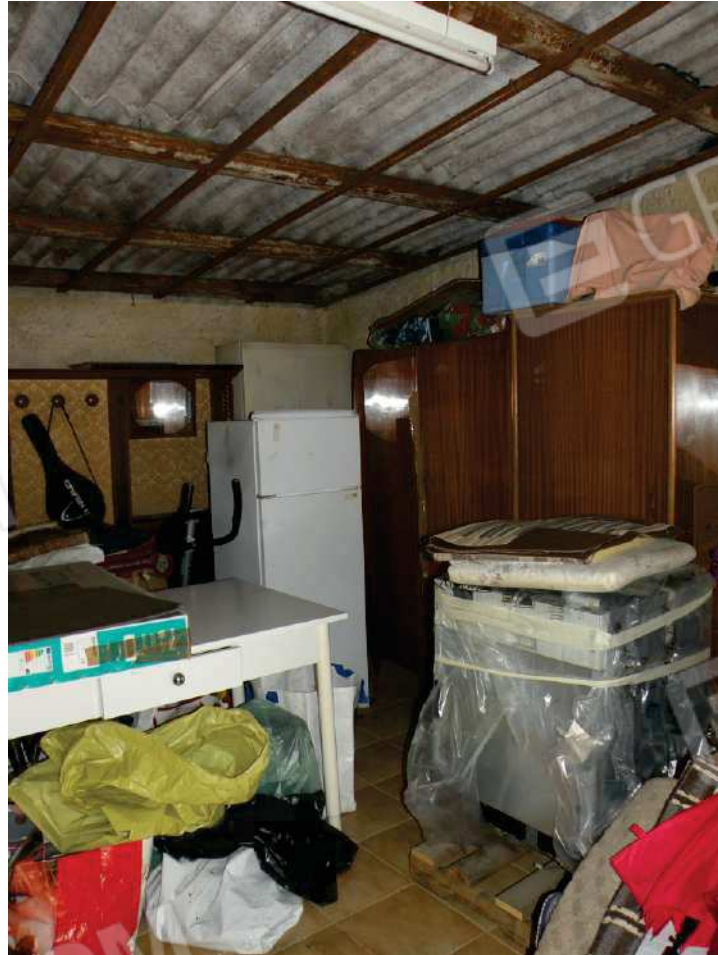

24



25



26

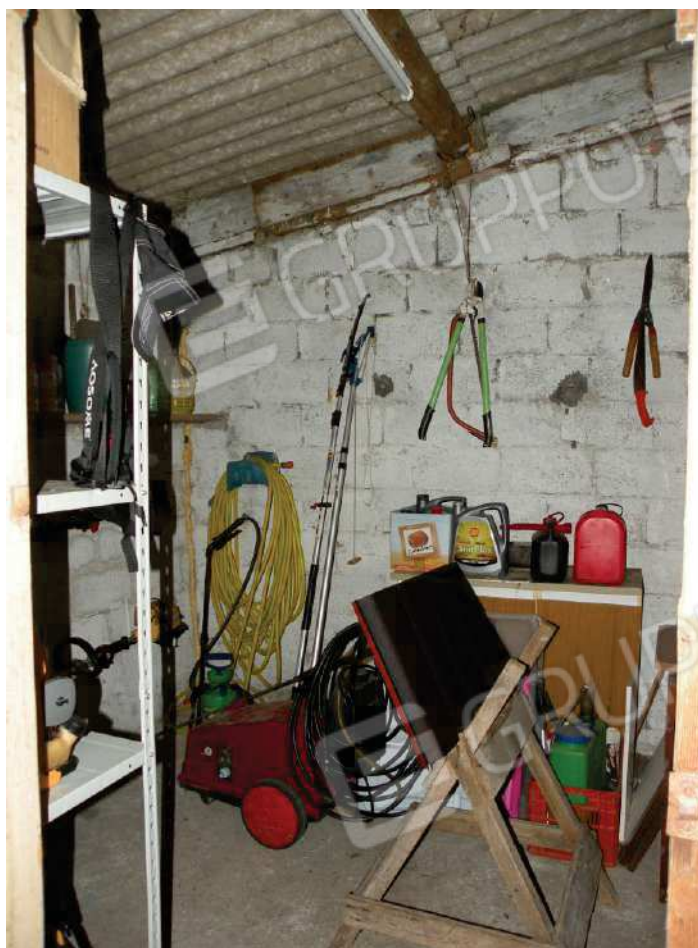

27



28



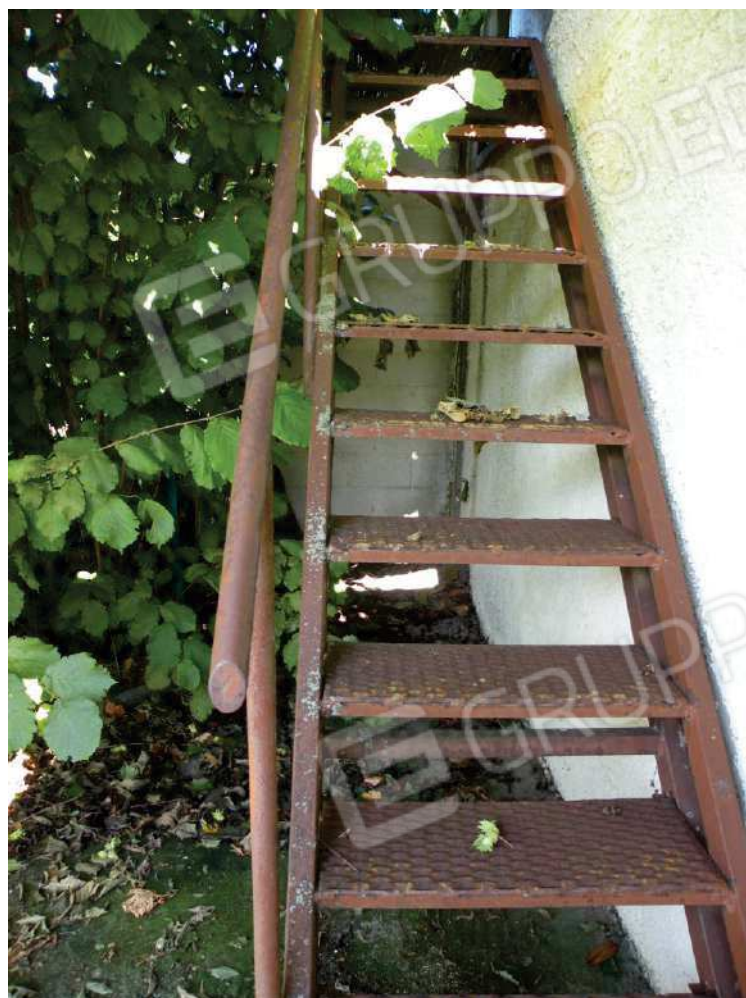

29

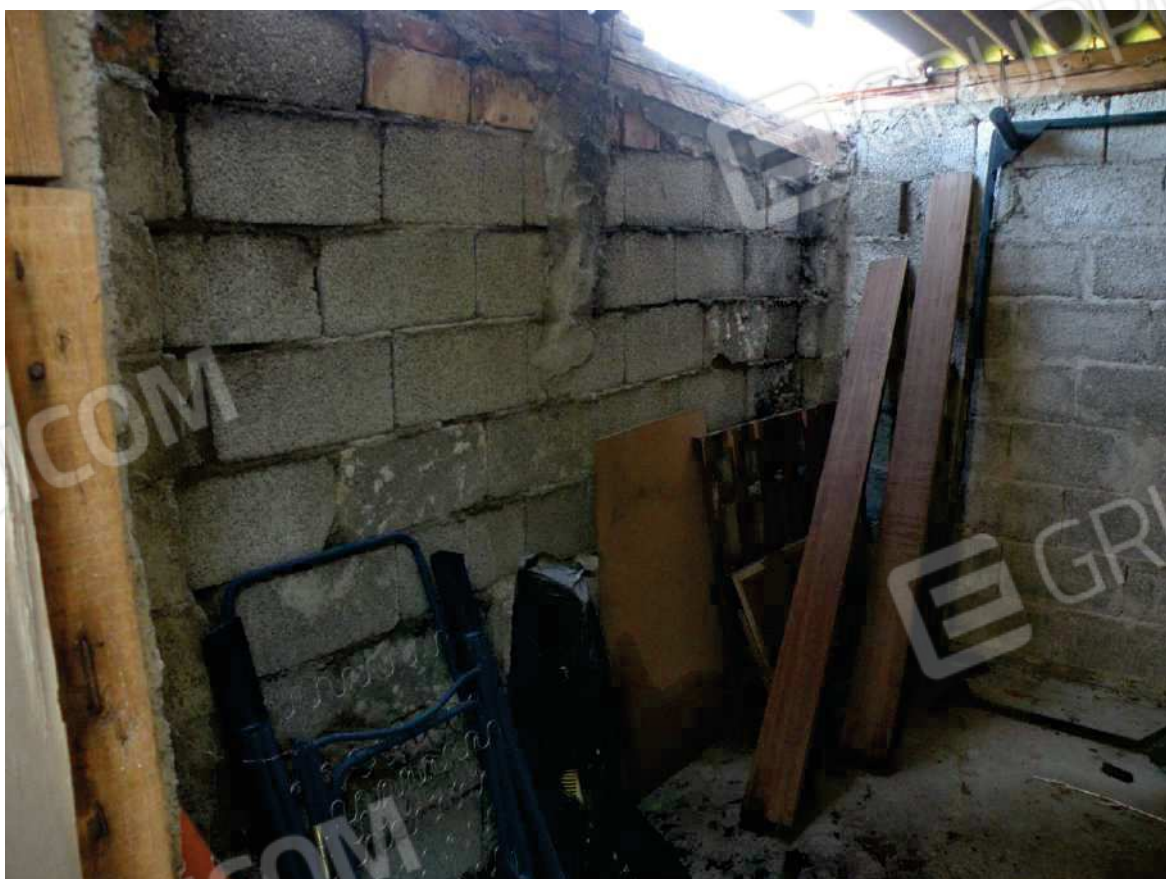

30



31



32

Terreni