

**PIANO
SEMINTERRATO**

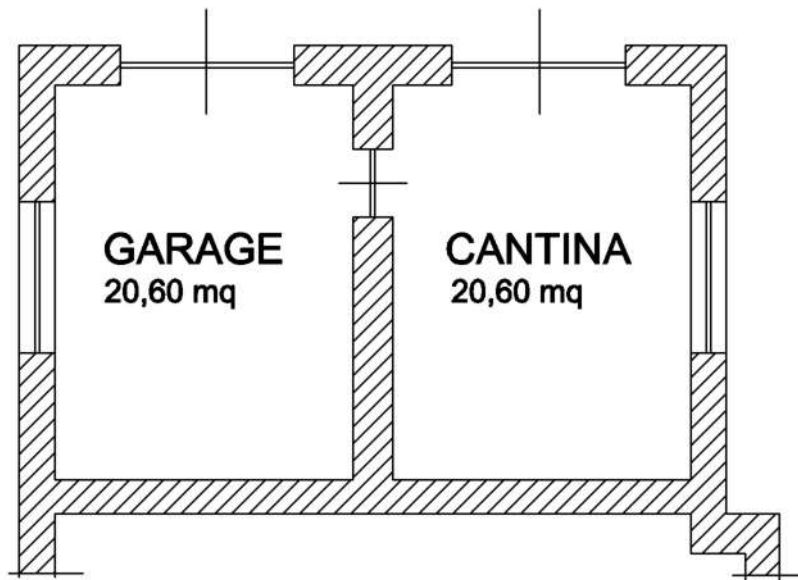

**ALLEGATO 10)
GRAFICO 1:100
STATO DI FATTO
Comune di Arce (FR)
NCEU fog.17 part.IIa 768
E.I. rg.2/2024
Tribunale Cassino**

**PIANO
TERRA**

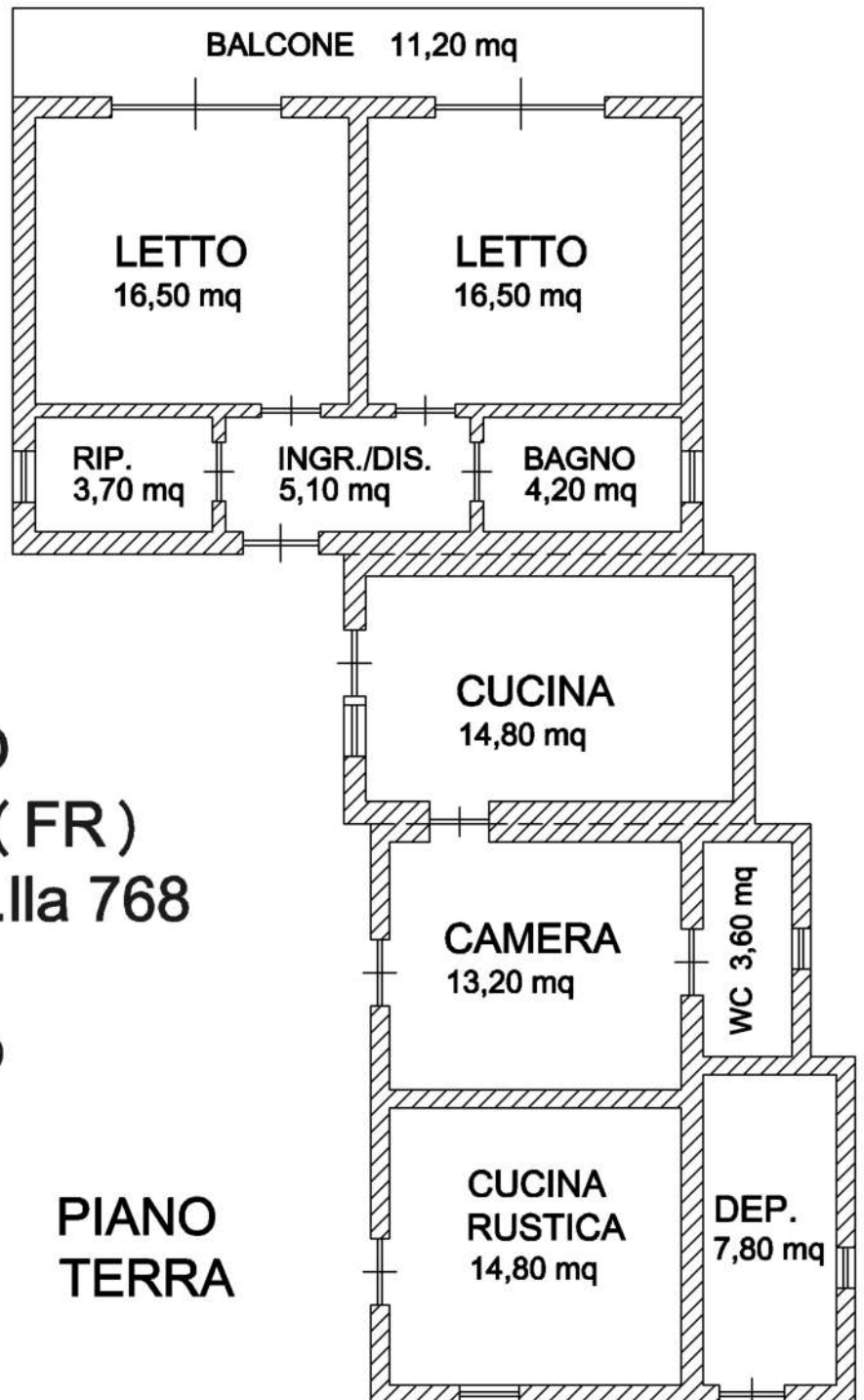

**ALLEGATO 10) E.I. rg.2/2024 Tribunale Cassino GRAFICO RIEPILOGATIVO ILLECITI EDILIZI
STATO DI FATTO 1:100 - Comune di Arce (FR) NCEU fog.17 part.IIa 768**

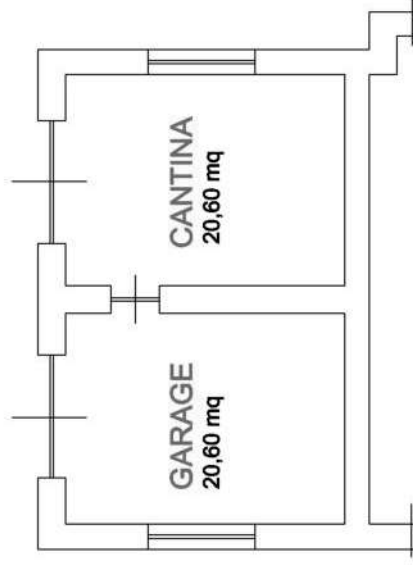

Difformità: Cambio d'uso con demolizioni

PIANO SEMINTERRATO

H 3,00 mt

41,20 mq UTILE INTERNA

58,00 mq COPERTA

(58,00 x 3) + 2 = 87,00 mc VOLUME FUORI TERRA

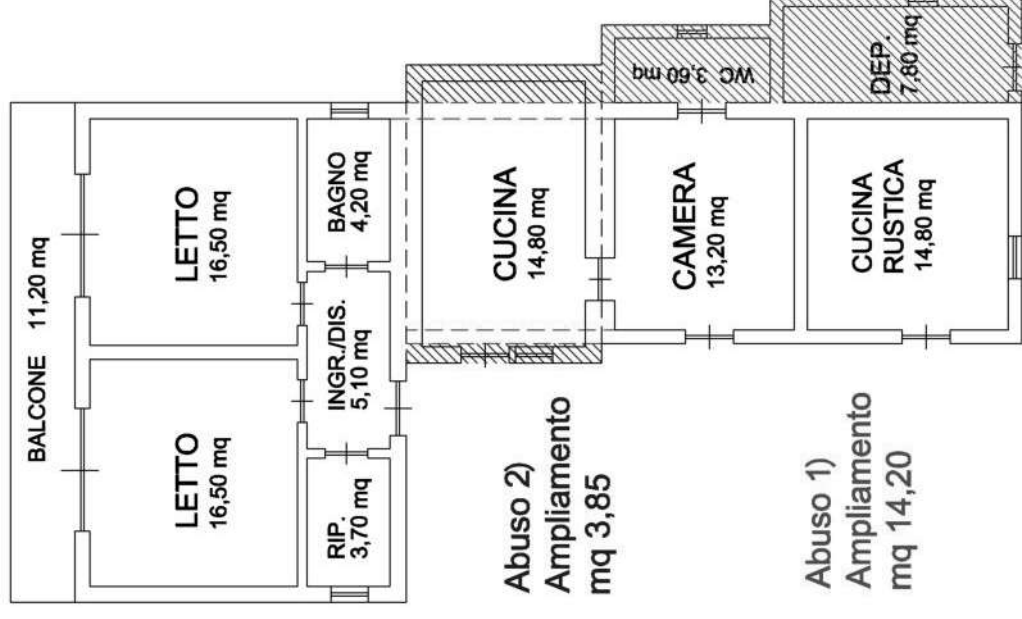

Abuso 2)
Ampliamento
mq 3,85

Abuso 1)
Ampliamento
mq 14,20

PIANO TERRA

H 3,00 mt

89,30 mq UTILE INTERNA

127,70 mq COPERTA

11,20 mq SCOPERTA

(127,70 x 3) = 383,10 mc VOLUME FUORI TERRA

ALLEGATO 10) E.I. rg.2/24 Tribunale Cassino. PLANIMETRIA COMPARATIVA Concessione Sanatoria n.726/98 - STATO DI FATTO. Comune di Arce (FR) fog.17, mapp.768 Loc. Collenoci

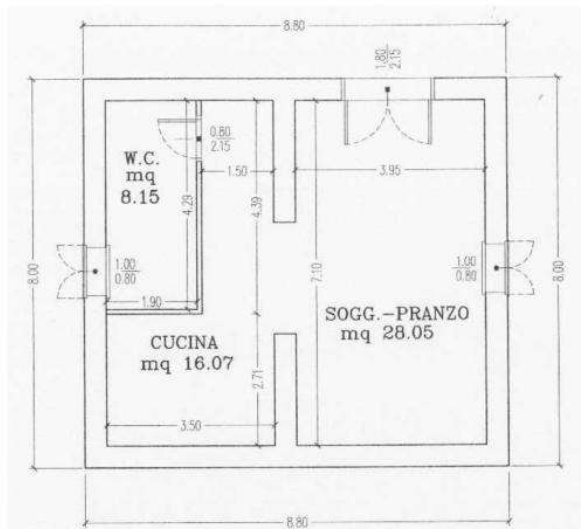

PIANTA PIANO SEMINTERRATO

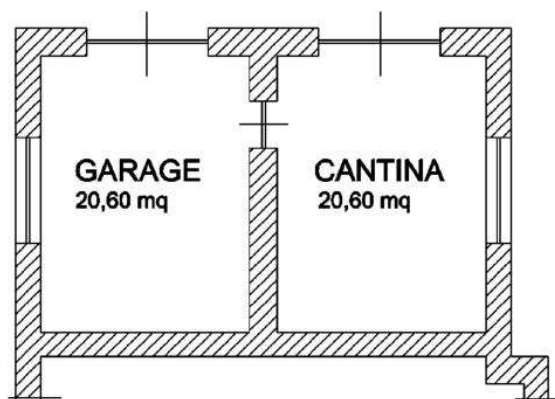

PIANO SEMINTERRATO

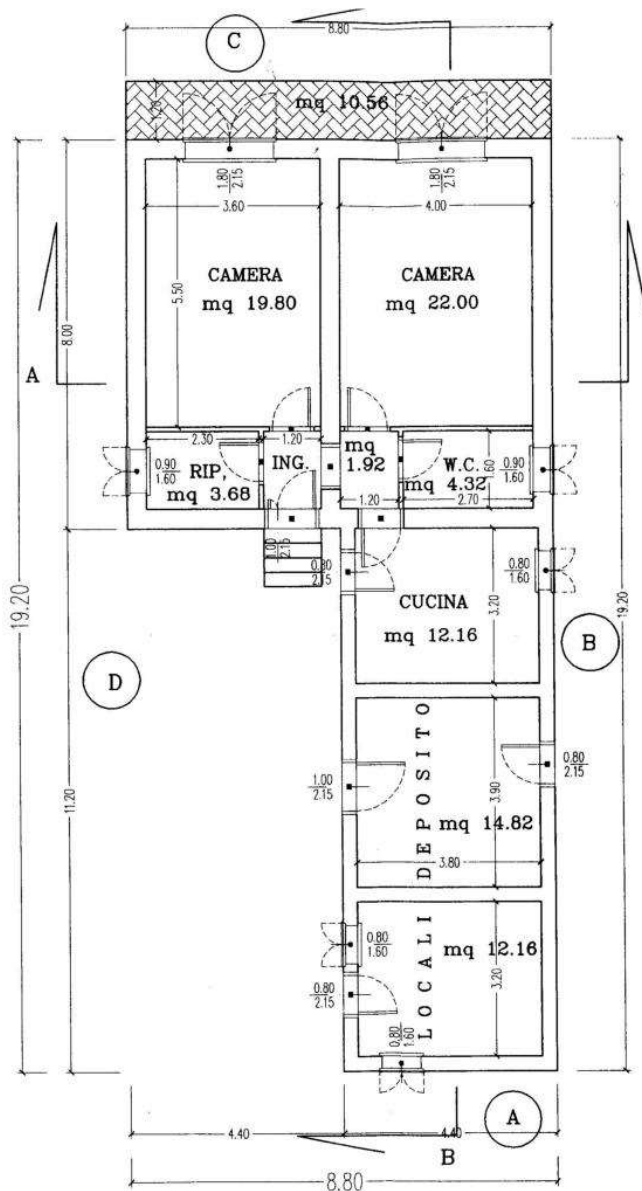

PIANTA PIANO TERRA

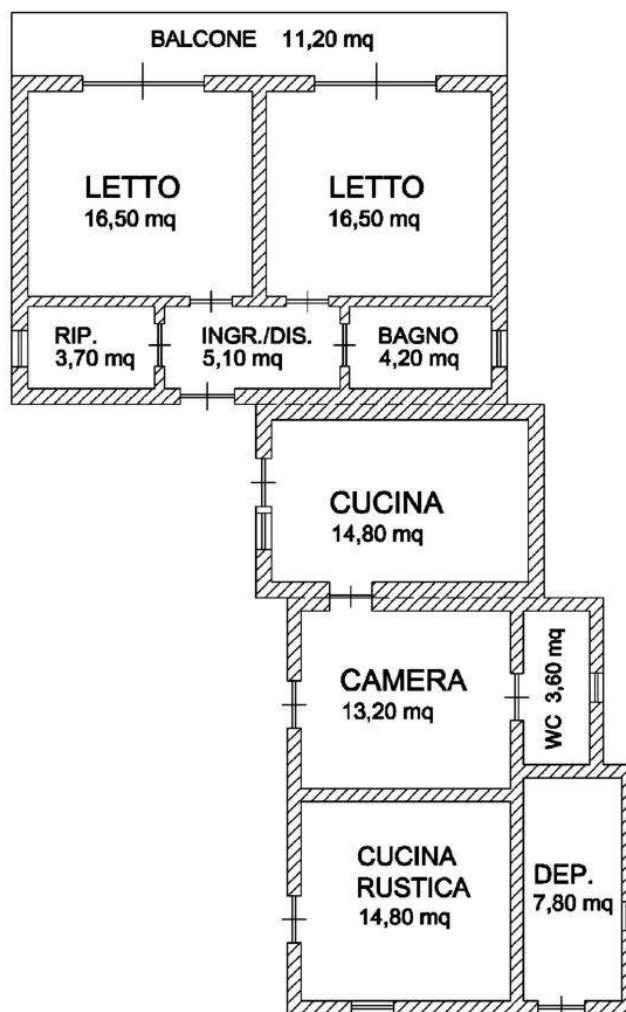

PIANO TERRA

ALLEGATO 10) E.I. rg.2/2024 Tribunale Cassino GRAFICO COMPARATIVO
PLANIMETRIA CATASTALE (prot.FR0139920/2012) STATO DI FATTO
Comune di Arce (FR) NCEU fog.17 part.IIa 768

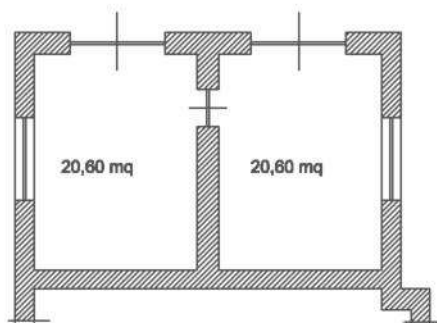
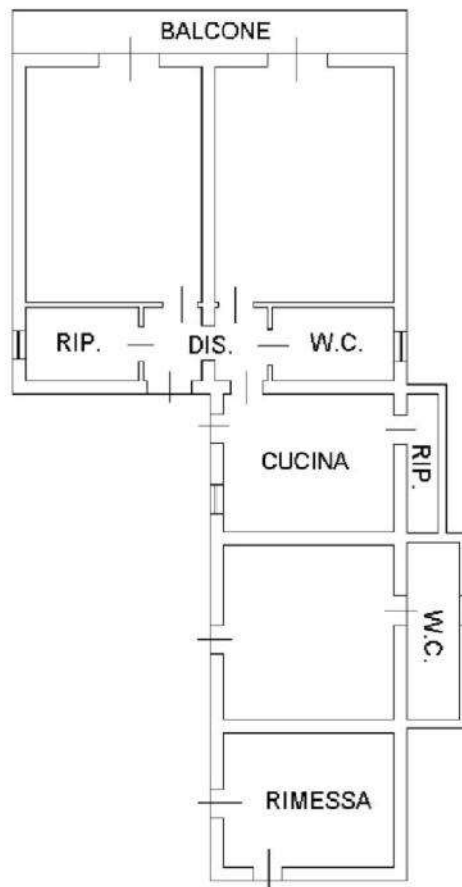
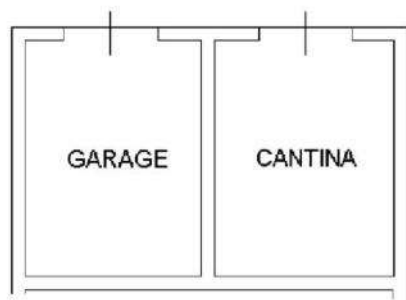

PIANO SEMINTERRATO

H 3,00 mt

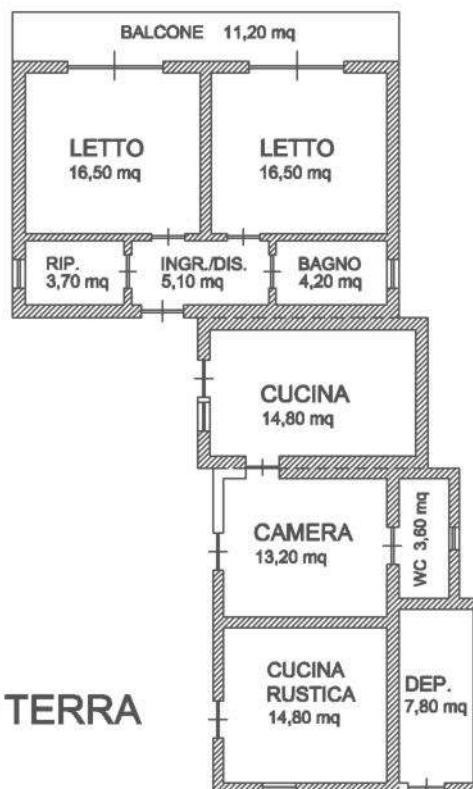

PIANO TERRA

H 3,00 mt