

ALTRO LOTTO

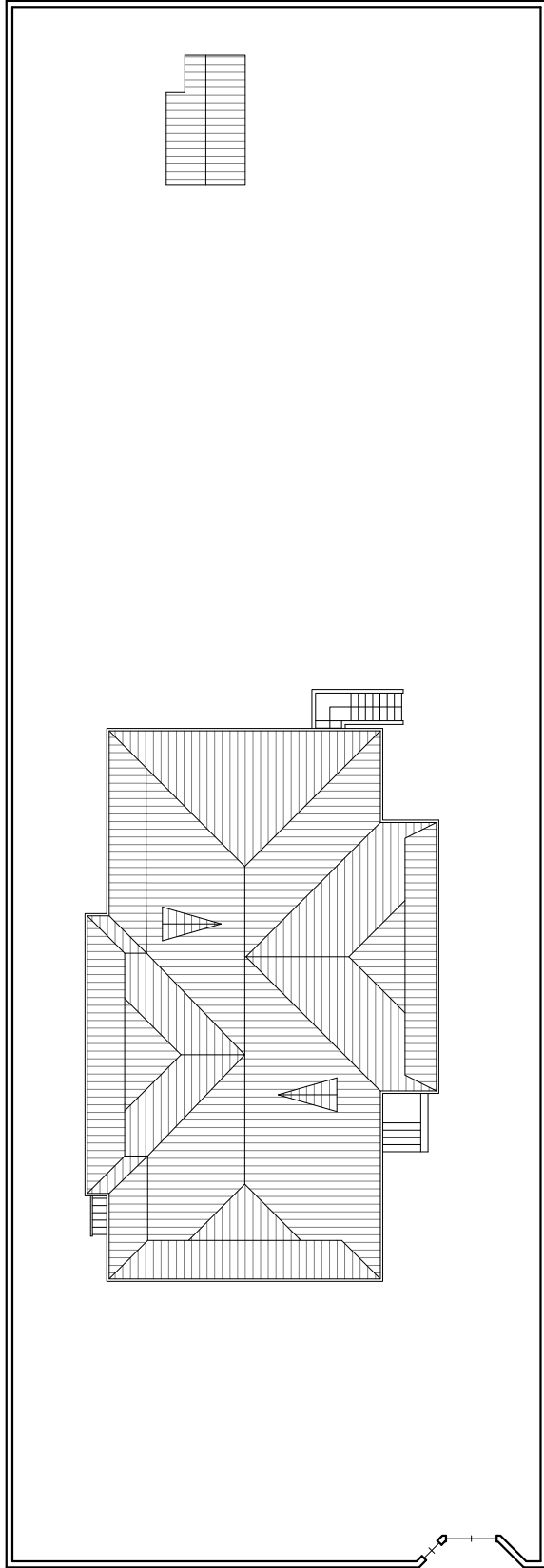

ALTRO LOTTO



VIA LUCO DEL CURTO

VIA DOBERDO'

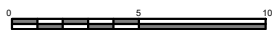

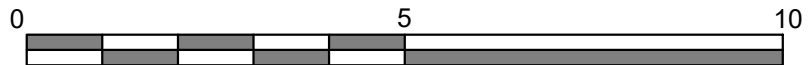
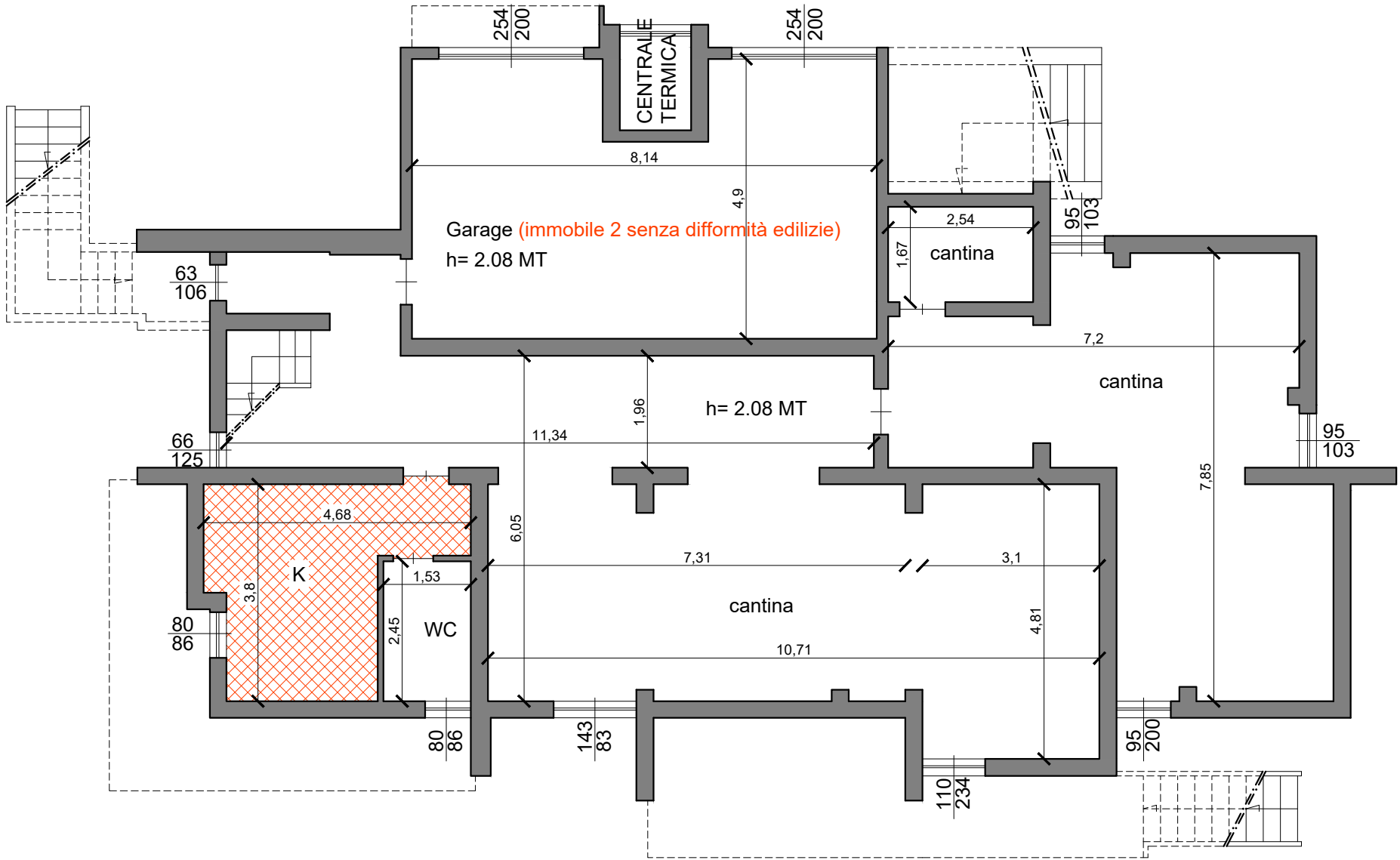
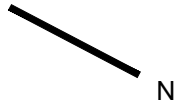

 IMMOBILE 1 - STANZA ATTUALMENTE UTILIZZATA COME CUCINA IN DIFFORMITA' ALLA CONCESSIONE EDILIZIA IN SANATORIA N° 48-S-96- DEL 31.12.1996

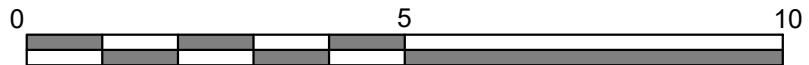
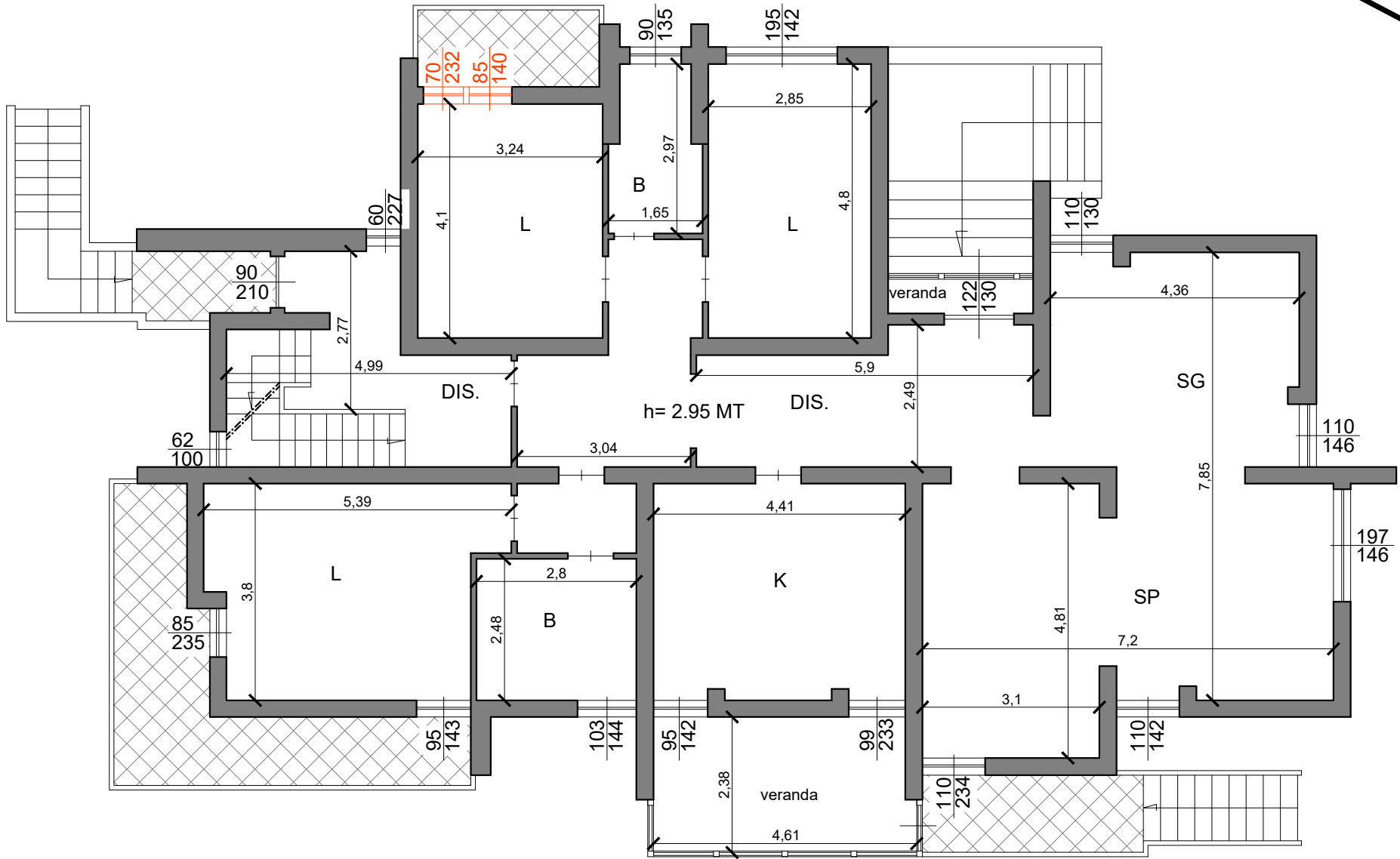

 IMMOBILE 1 - DIVERSA APERTURA FINESTRATA RISPETTO ALLA CONCESSIONE EDILIZIA IN SANATORIA N° 48-S-96- DEL 31.12.1996

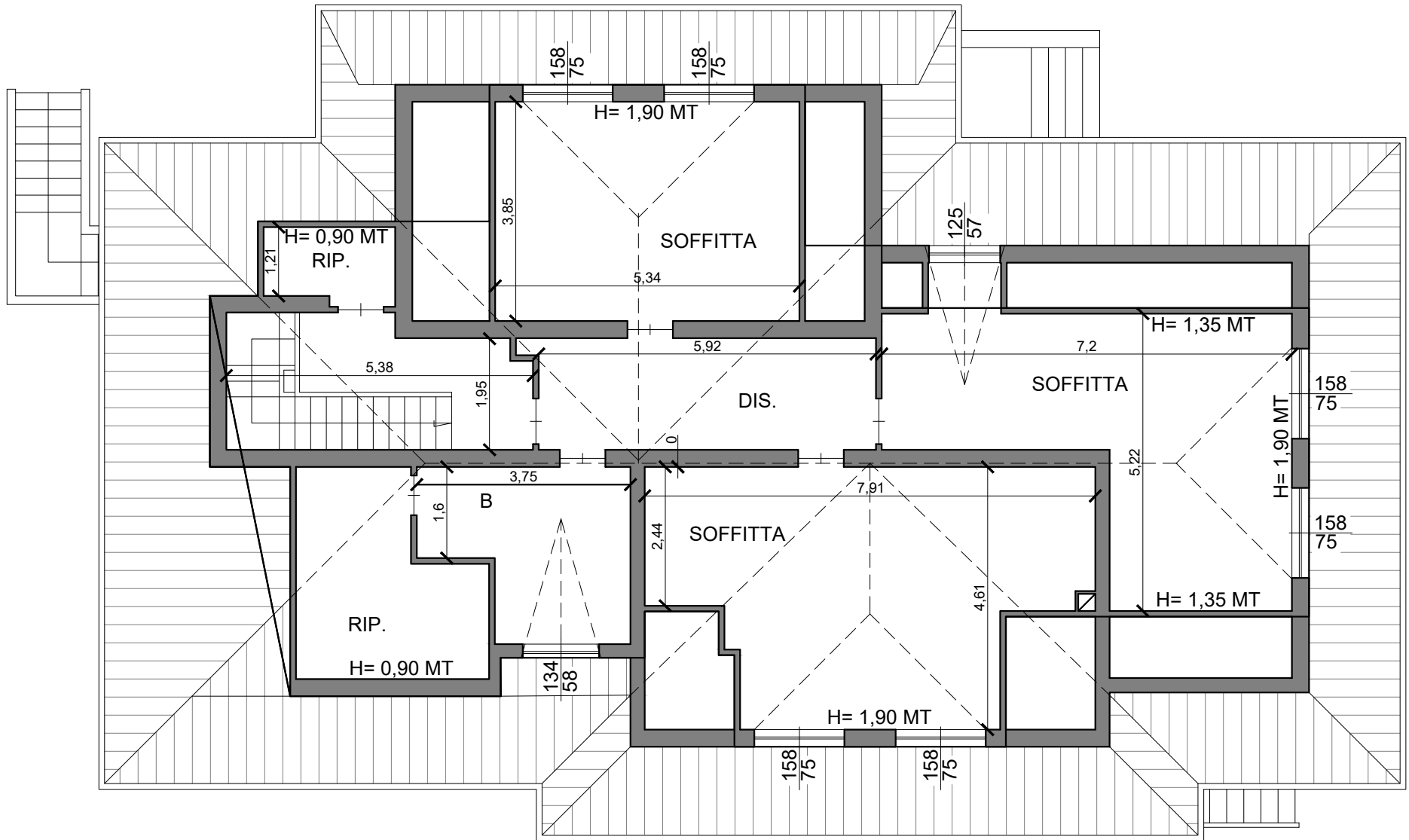
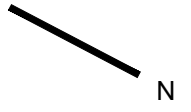

IMMOBILE 1 - TUTTI I LOCALI SOFFITTA ATTUALMENTE VENGONO UTILIZZATI COME CAMERE DA LETTO IN DIFFORMITA' ALLA CONCESSIONE EDILIZIA IN SANATORIA N° 48-S-96- DEL 31.12.1996

