

# PLANIMETRIA IMMOBILE STATO DI FATTO

Piano Terra int. 11      Hmedia=3,18m

Tav. 1 – Scala 1:100

Via Onorato Carlandi

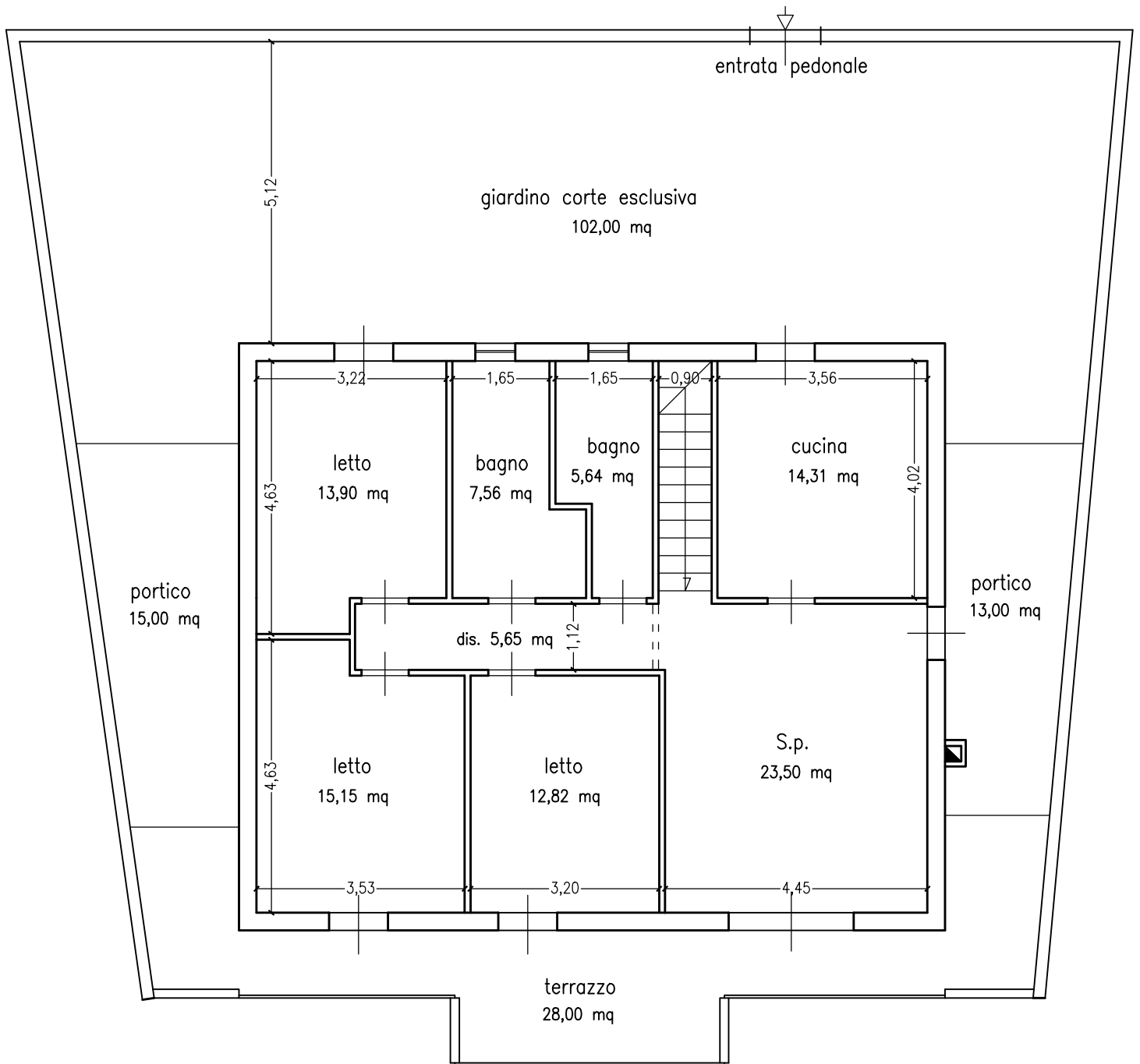

Il C.t.u.

*Supra*

Piano Seminterrato int. 11 H=2,70

Tav. 2 – Scala 1:100

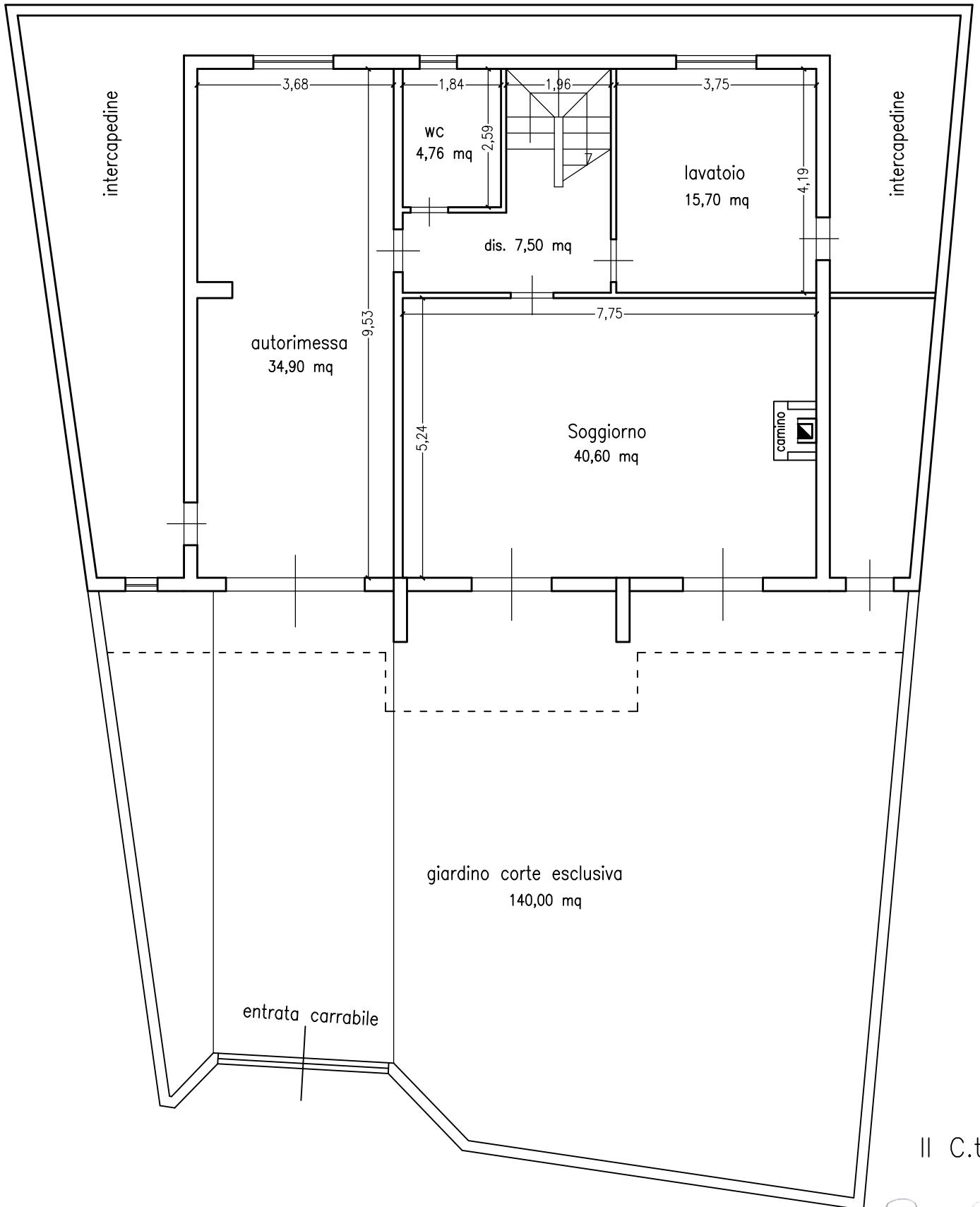

Il C.t.u.

*Supra Alino*