

Allegato 6

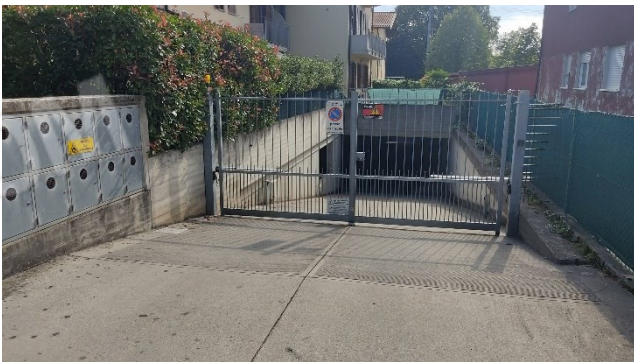

Facciate



Ingressi e cancelli



Soggiorno



Cucina

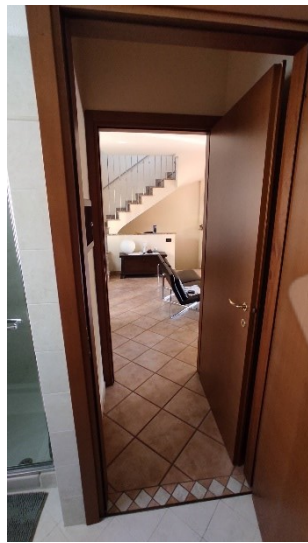

Disimpegno piano terra

Bagno piano terra

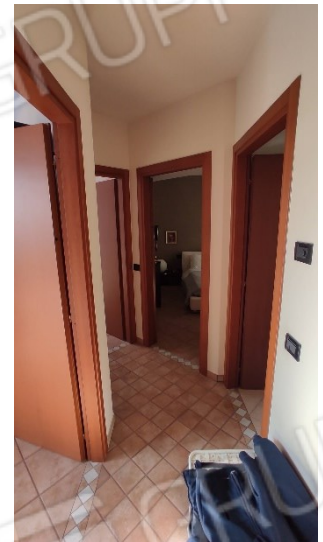
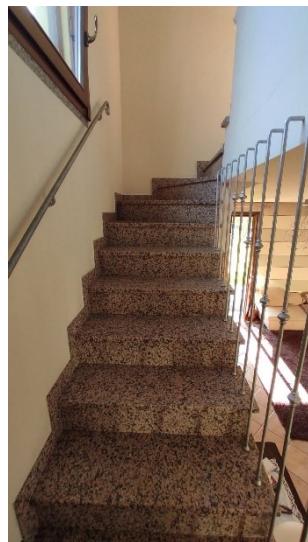

Scale interne e disimpegno piano primo



Camera matrimoniale piano primo



Camere singole piano primo

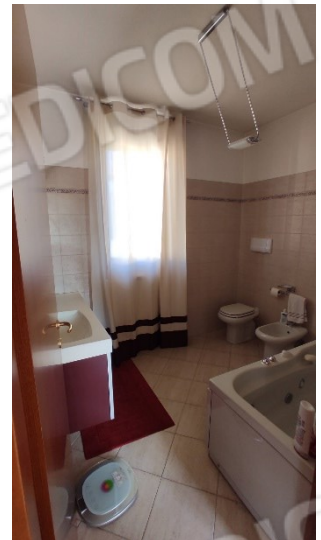

Bagno piano primo

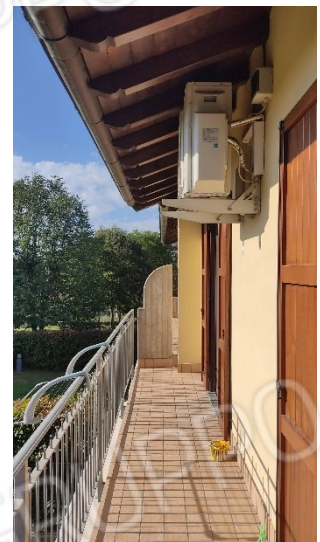

Balconi al piano primo

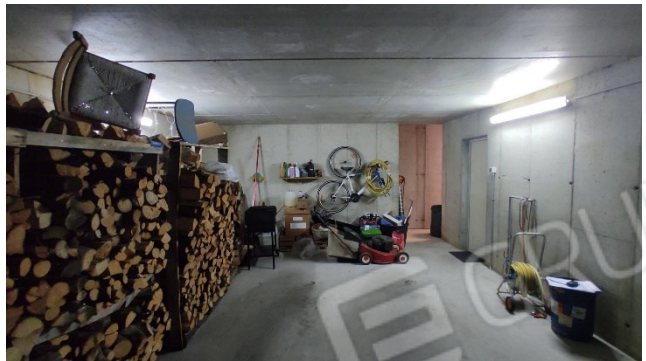
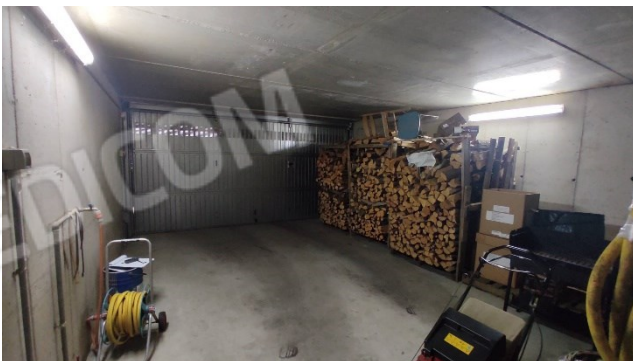

Autorimessa al piano interrato

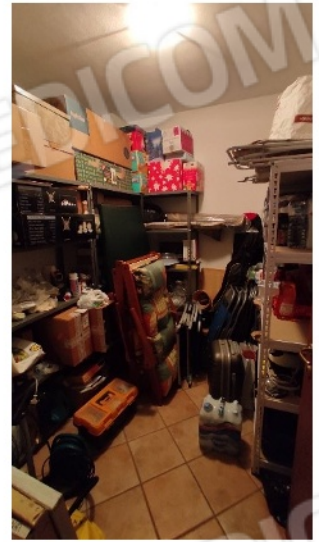

Locali al piano interrato



Giardino ad uso esclusivo