

PROCEDURA ESECUTIVA
IMMOBILIARE
N. 574/2023 REG. ES. IMM.

Scala 1:100

VIA GARIBALDI

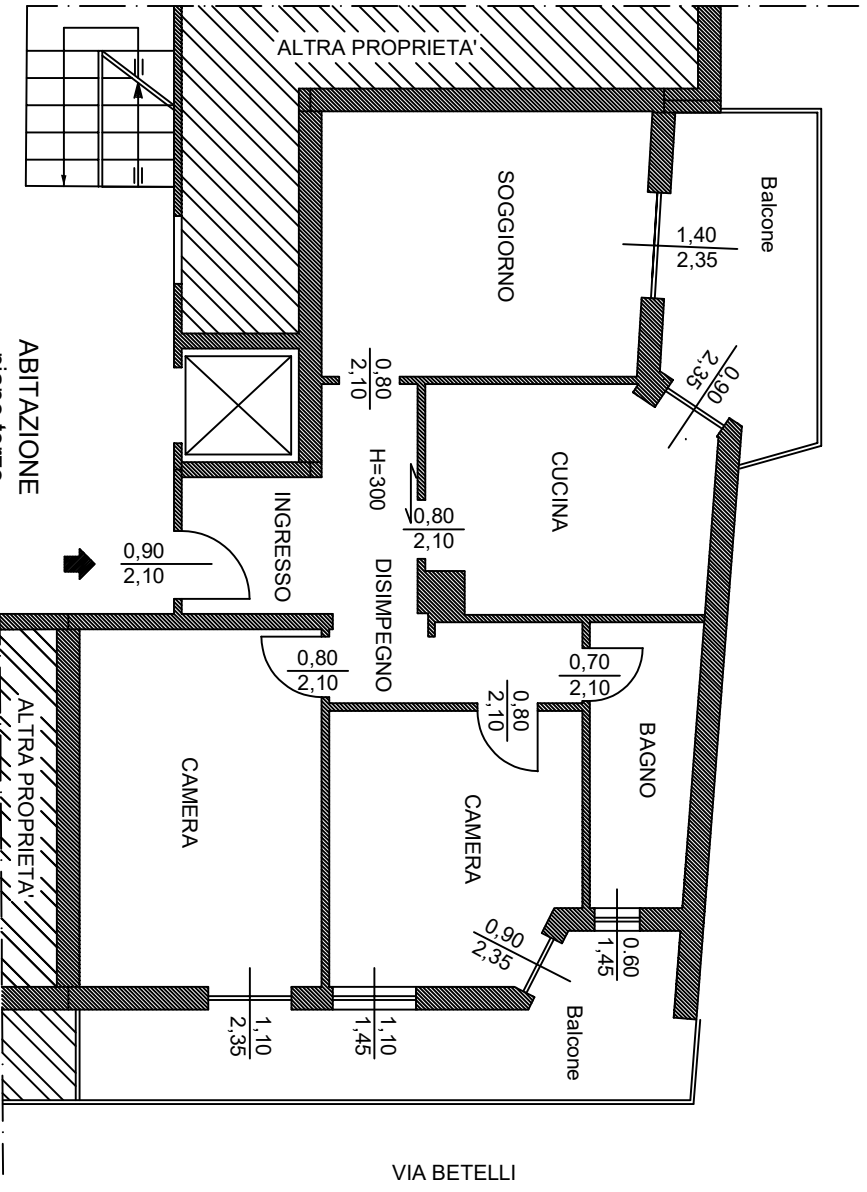

ABITAZIONE
- piano terzo -
Foglio 7, part. 67, sub. 67
via Natale Betelli N. 14
Dalmine (BG)

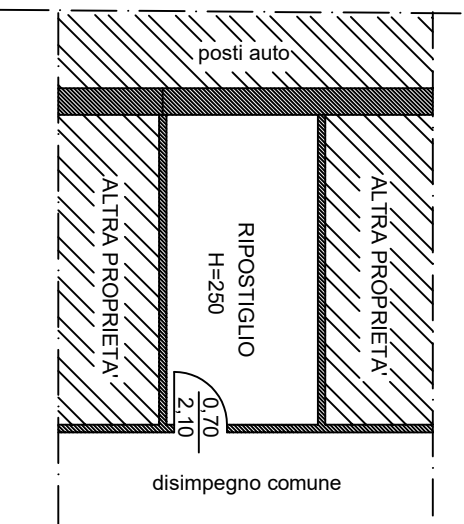

RIPOSTIGLIO
- piano interrato -
Foglio 7, part. 67, sub. 67
via Natale Betelli N. 14
Dalmine (BG)

