

MOD. AN (GEU)  
L.R. 800

MINISTERO DELLE FINANZE  
DIPARTIMENTO DEL TERRITORIO  
**CATASTO EDILIZIO URBANO** (RD 13-4-1939, n. 652)  
Planimetria di u.i.u. in Comune di **CLUSONE** via **FIORINE** civ. **82**

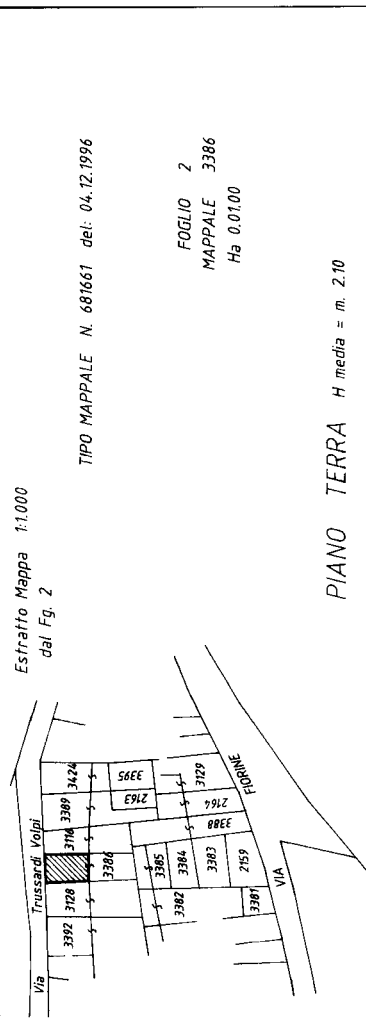
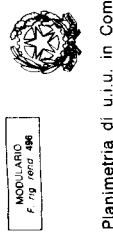

TIPO MAPPALE N. 681661 del: 04.12.1996  
FOGLIO 2  
MAPPALE 3386  
Ha 0.0100

PIANO TERRA H media = m. 2.10

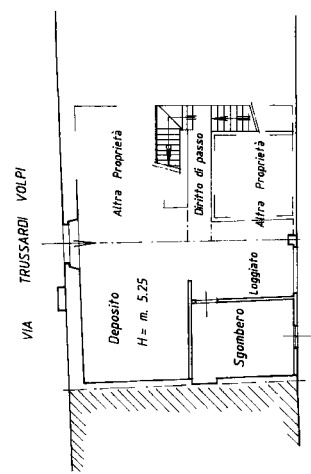
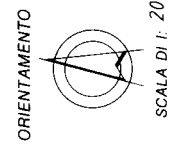

PIANO PRIMO  
H media = m. 2.60

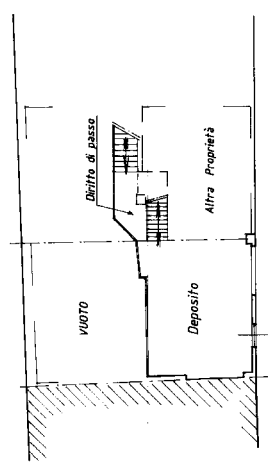

PIANO SECONDO  
H media = m. 2.50

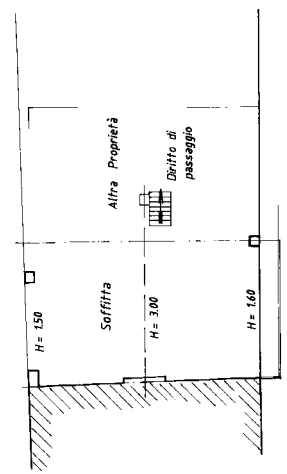

PIANO TERZO - soffitto  
H media = m. 2.30

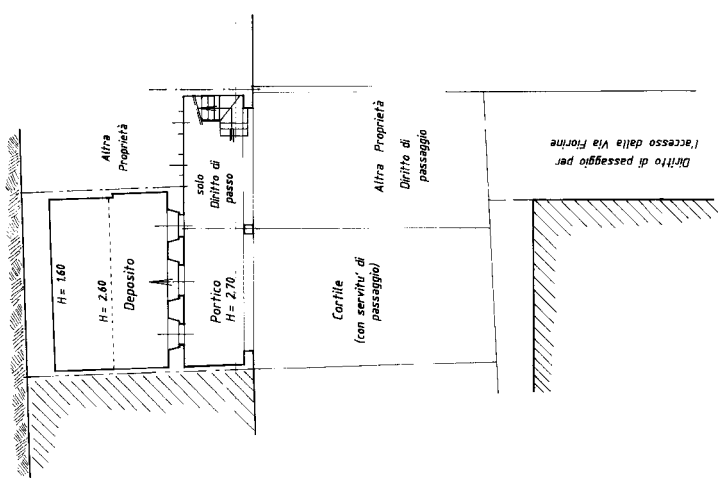

RISERVATO ALL'UFFICIO

Compilata dal Geom. **LUIGI ZANOLINI**  
iscritto all'albo dei Geometri n. 2479  
della provincia di Bergamo, data 12.12.1996  
Firma

Dichiarazione di N.C.   
Denuncia di variazione   
Identificativi catastali   
F. 3386 sub inu01  
n. 3386 sub inu01  
Particella 3386 - Subalterno >