

Viviana Botter
Architetto

ALLEGATO N° 30
LOTTO 1

TRIBUNALE ORDINARIO DI BRESCIA
E.I. n° 270/2020
RILIEVO FOTOGRAFICO
IMMOBILI IN ERBUSCO - Via Iseo 62/A
Sopralluoghi del 13/04 - 21/09 - 02/11 e 09/11 /2021



Lotto n° 01

- Villa Padronale con piscina, "Cantina" e piccolo vigneto







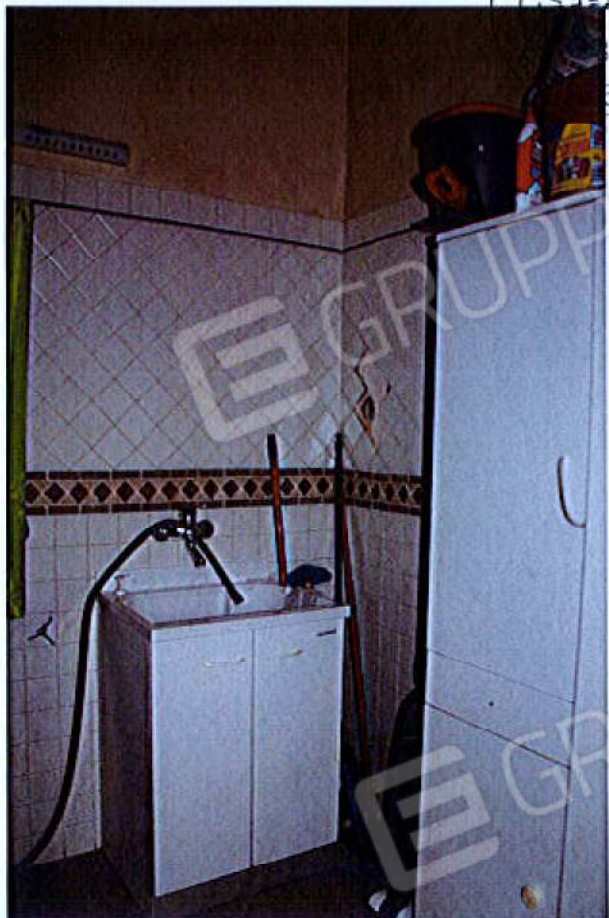



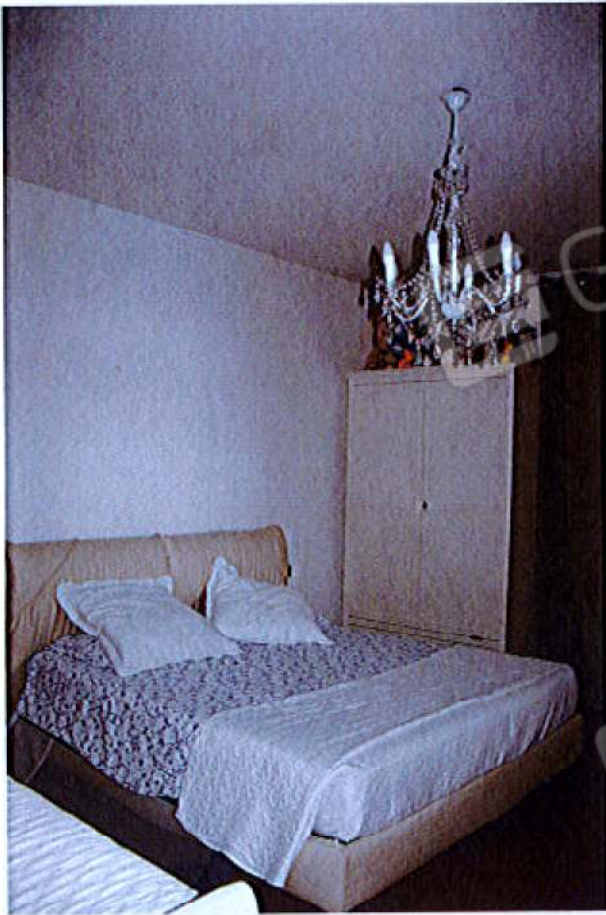

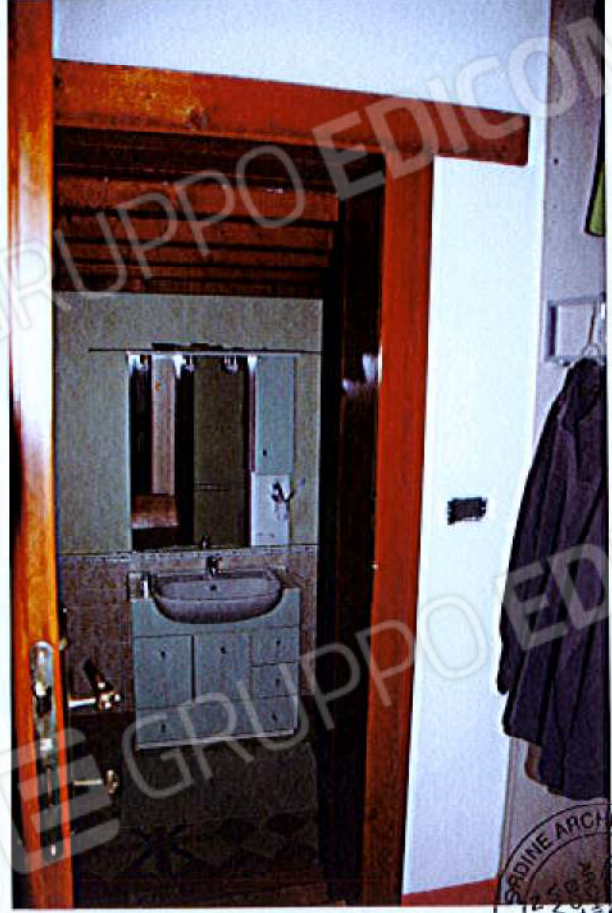





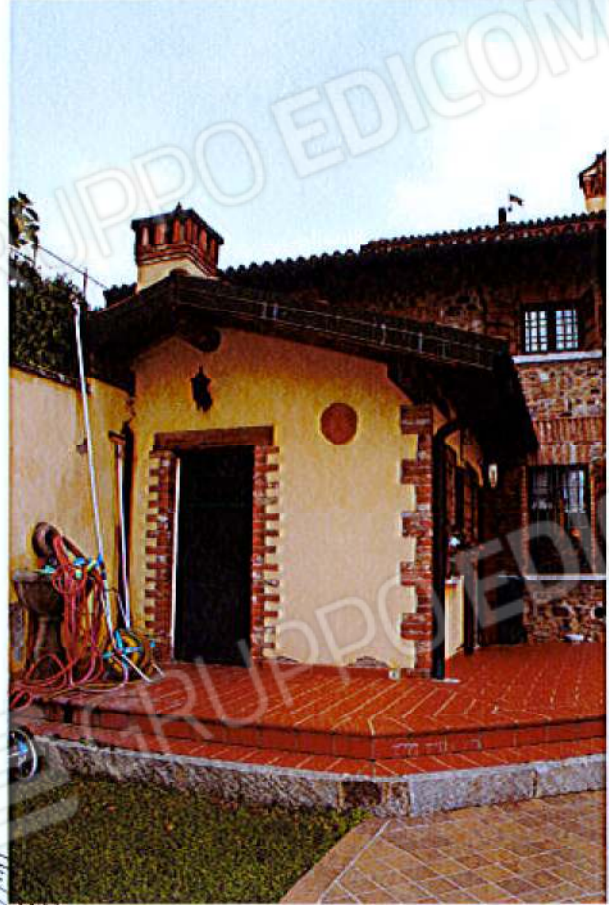

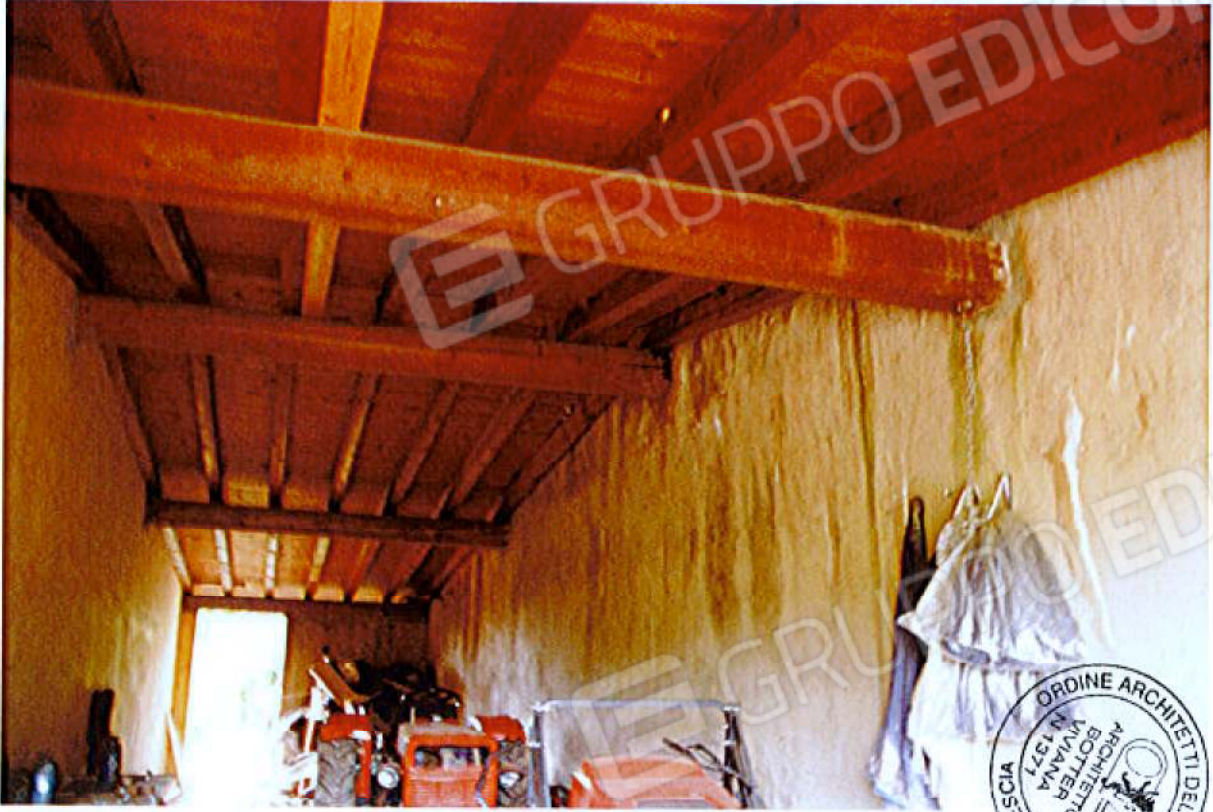



Lotto n° 02

- Scuderia con Servizi ed annessi " paddock " e campi in sabbia







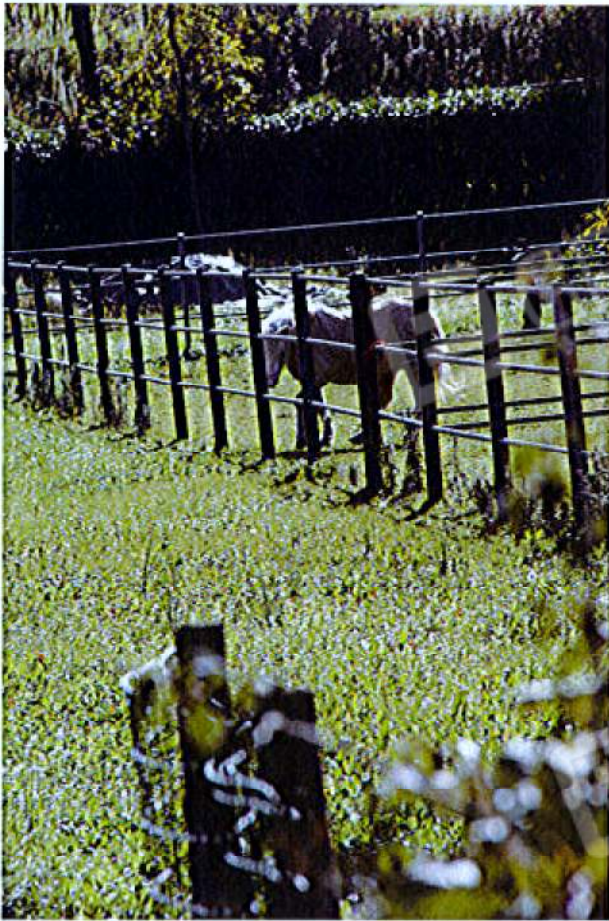





ORDINE
BOTTER
VIVIANA
ING. S. P. A.
FIRMATO
M. C.

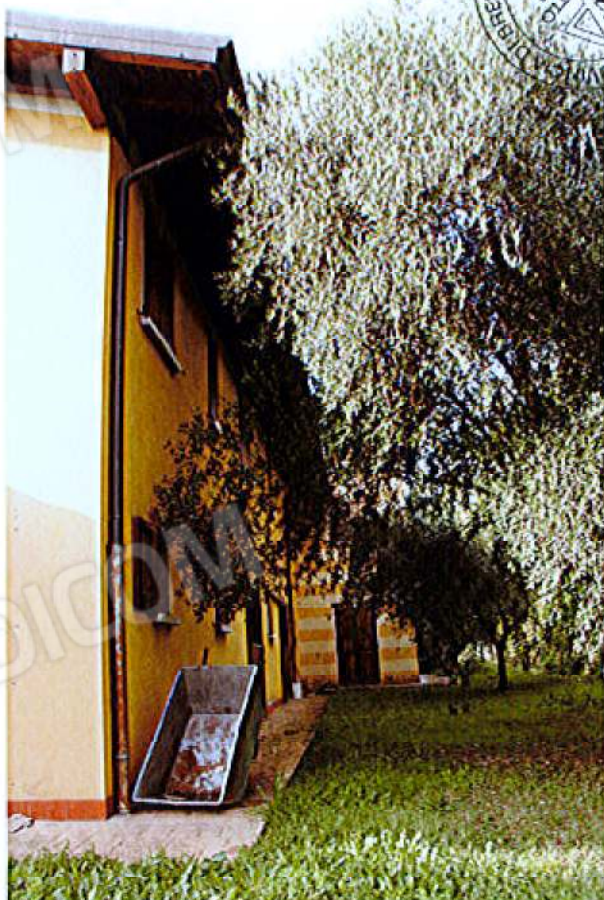



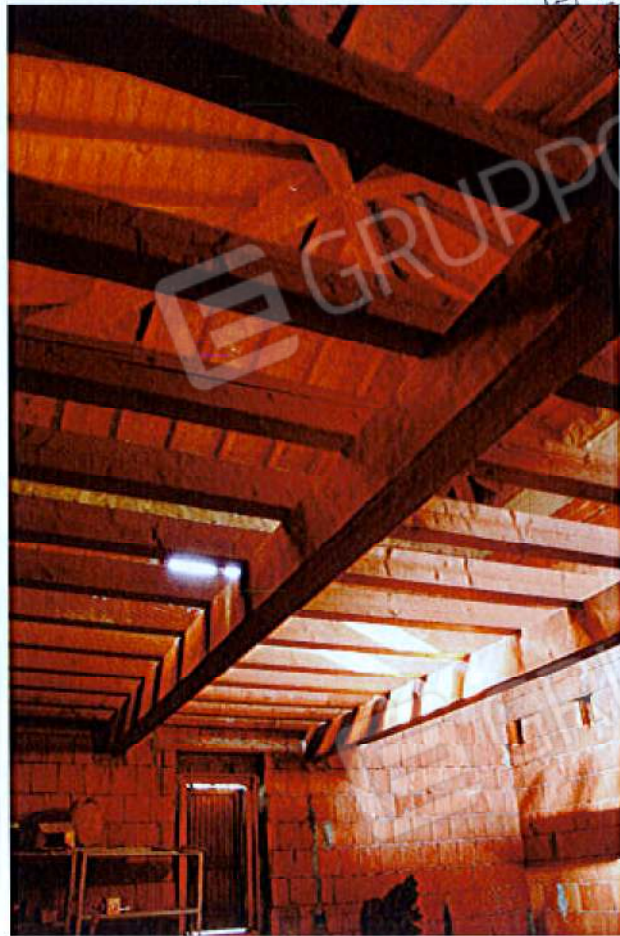
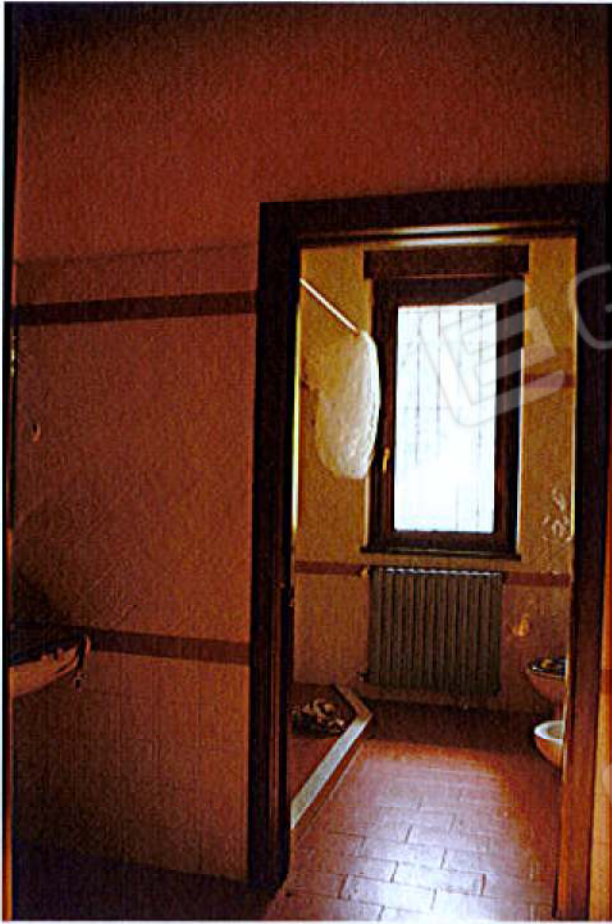

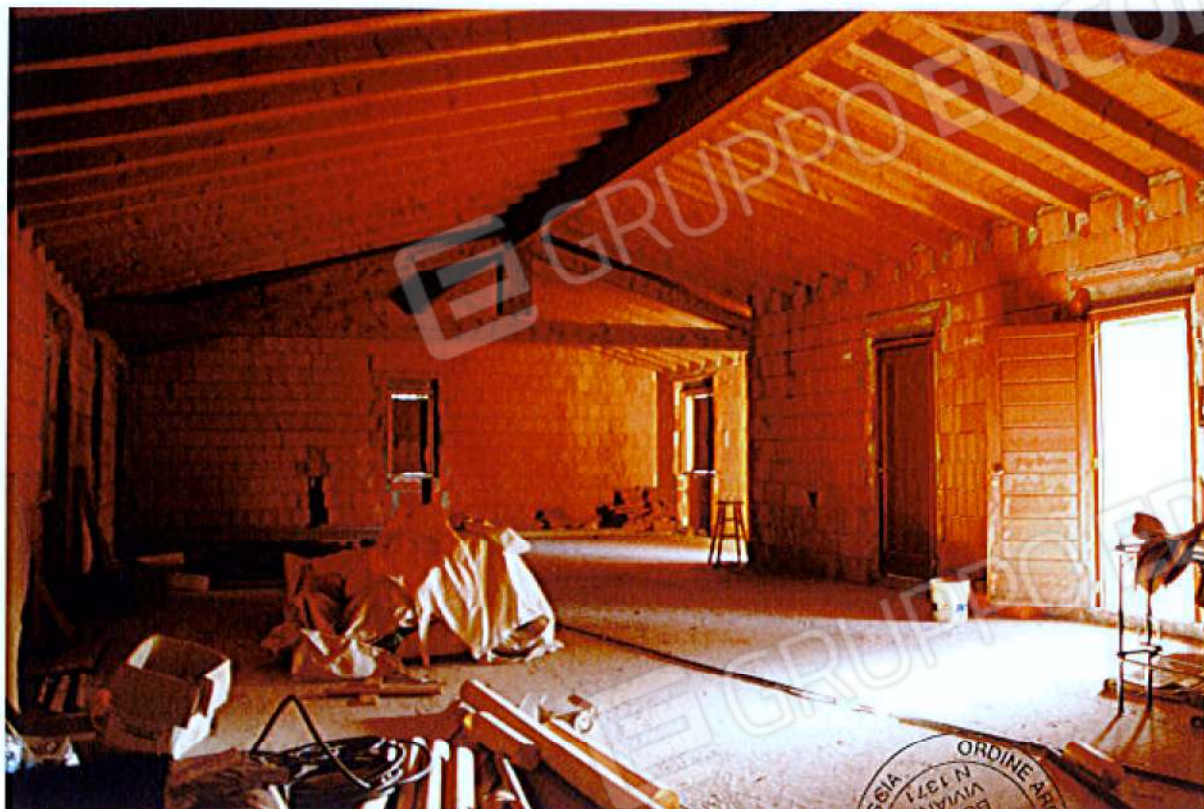



Lotto n° 03
- Vigneti ed Uliveti , ben condotti ed in piena produzione



GRUPPO EDICOM

ORIONE ARCHITETTI DELLA PROVINCIA DI BRESCIA
ARCHITETTO
BOTTER
VIVIANA
N. 1371

OSMA





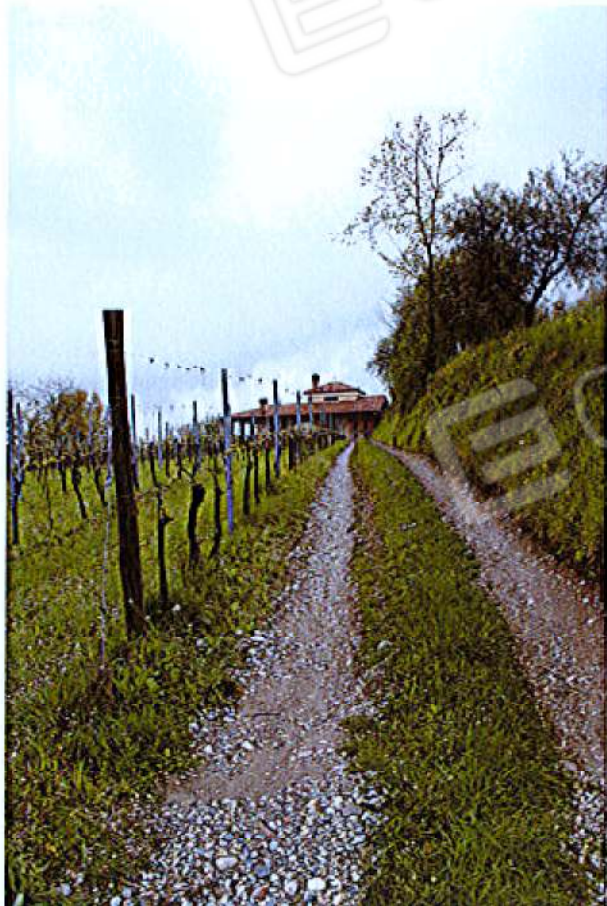

Via Monte Coeli Aperti, 4 – 25080 Ciliverghe di Mazzano (Bs)
Tel. 030 2120750 - Fax 030 2120767 - Cell. 327 3411600
vivianabotter@botterassociati.it - p.i.03016680989 - c.f.BTTVVN67T51B157L

Viviana Botter
Architetto

TRIBUNALE ORDINARIO DI BRESCIA

E.I. n° 270/2020

ORTOFOTO - VIABILITA' LOCALE

IMMOBILI IN ERBUSCO - Via Iseo 86 (già 62/A)
Sopralluoghi del 13/04 , 21/09 ,02/11 e 09/11/2021



Viviana Botter
Architetto

ALLEGATO N° 32

TRIBUNALE ORDINARIO DI BRESCIA
E.I. n° 270/2020
ORTOFOTO
IMMOBILI IN ERBUSCO - Via Iseo 86 (già 62/A)
Sopralluoghi del 13/04/2021 - 21/09 e 02/11/2021



Lotto n° 1

- Villa Padronale (in Comune di Erbusco)



Confine censuario Erbusco/Cazzago S. Martino



Lotto n° 02

- Scuderia (in Comune Censuario di Erbusco)
- Annessi (in comune di Cazzago S. Martino)



Confine censuario Erbusco/Cazzago S. Martino



Lotto n° 03

- Vigneti e Uliveti (in Comune di Erbusco)

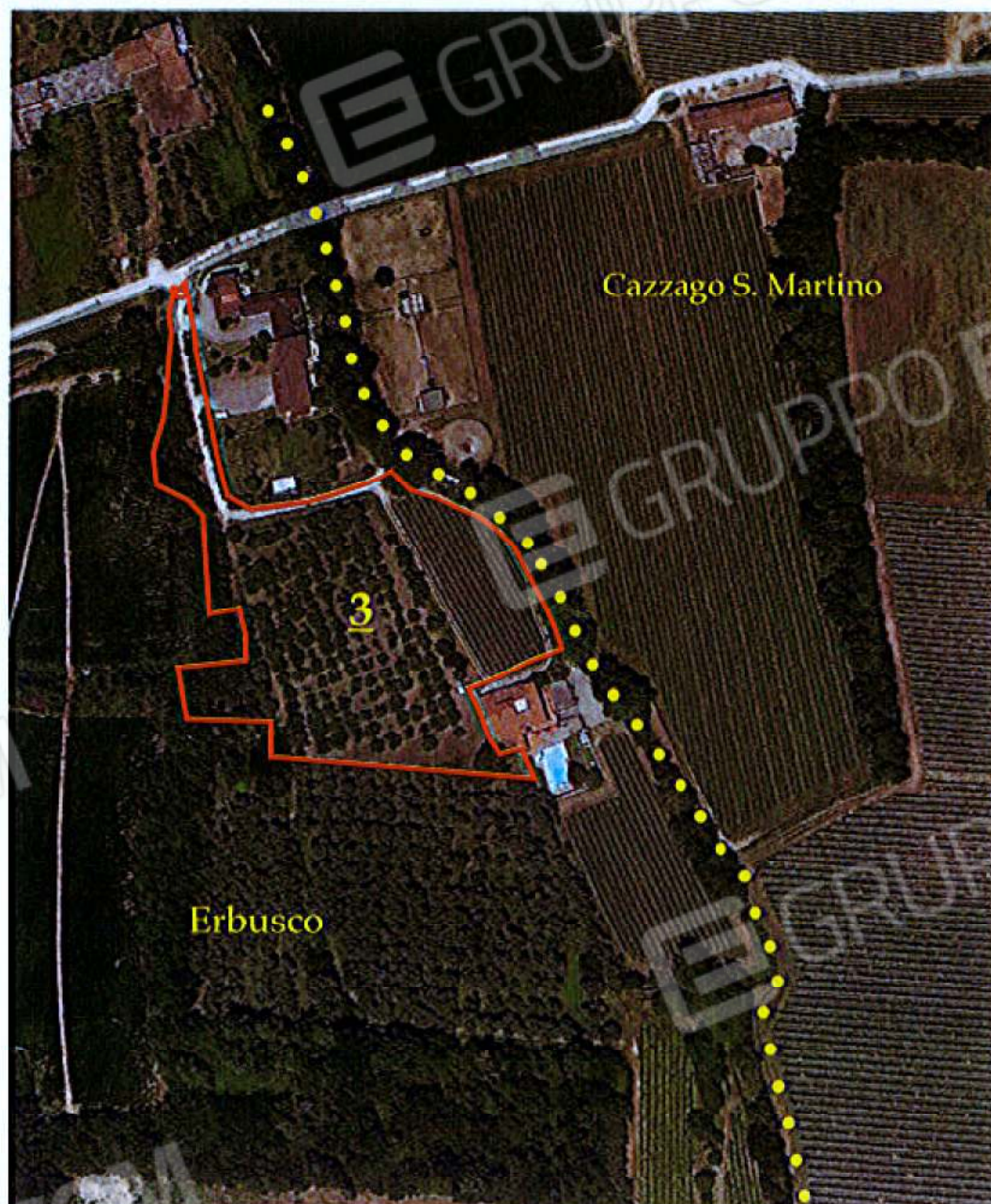

Confine censuario Erbusco/Cazzago S. Martino

Via Monte Coeli Aperti, 4 – 25080 Ciliverghe di Mazzano (Bs)
Tel. 030 2120750 - Fax 030 2120767 - Cell. 327 3411600
vivianabotter@botterassociati.it - p.i.03016680989 - c.f.BTTVVN67T51B157L