

# TRIBUNALE DI BRESCIA

Esecuzione Immobiliare n. 145/2021

## CONSULENZA TECNICA D'UFFICIO PER LA STIMA DEI BENI PIGNORATI - Rapporto di valutazione -

Giudice delegato:

**DOTT. DAVIDE FOPPA VICENZINI**

**Anagrafica**

Esperto incaricato:

*Timbro e firma*



**GEOMETRA ALESSANDRO PINELLI**

Via Garibaldi, 29 – 25080 Mazzano (BS)

CF: PNLLSN81C07C618F - P.IVA: 02866490986

Tel: 030-2120162 Fax : 030-2120162

Mail: geompinelli@gmail.com

Pec: alessandro.pinelli@geopec.it

Iscritto all'Albo dei Geometri della Prov. di Brescia al nr. 5680

Iscritto all'Albo dei Consulenti Tecnici del Tribunale al nr. 330

## ALLEGATO 4 RILIEVO FOTOGRAFICO

**COMPLESSO:**







**LOTTO 1:**







**fine lotto 1**



**LOTTO 2:**

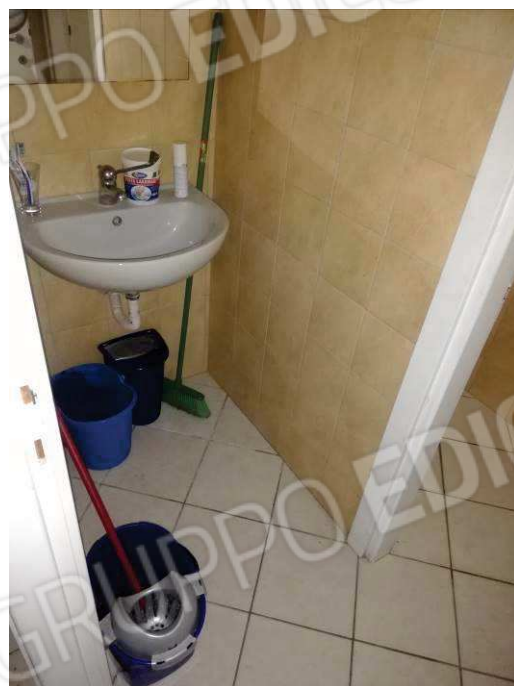



Fine lotto 2

**LOTTO 3:**

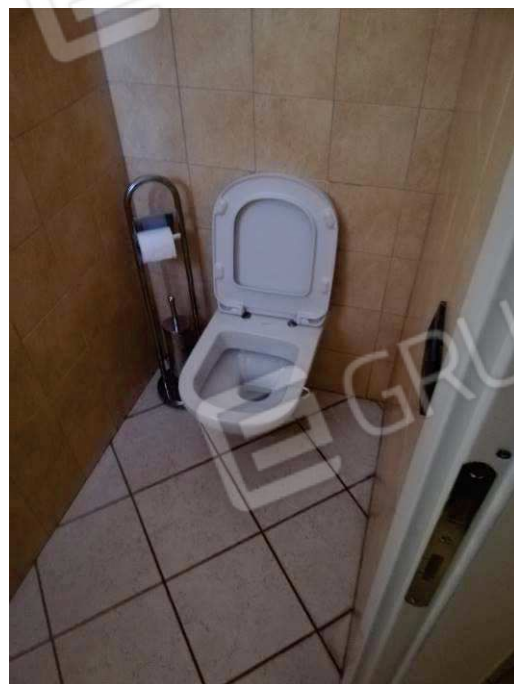



**LOTTO 4:**



**LOTTO 5:**







ingresso

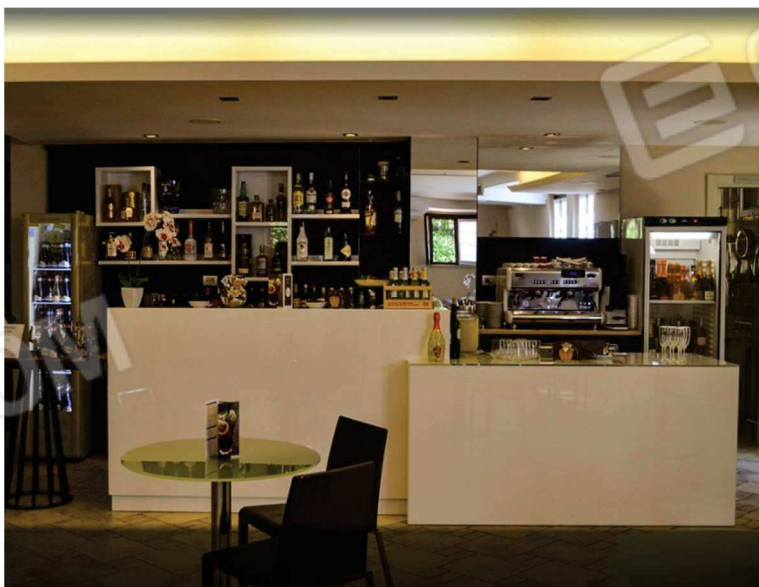

zona bar



hall

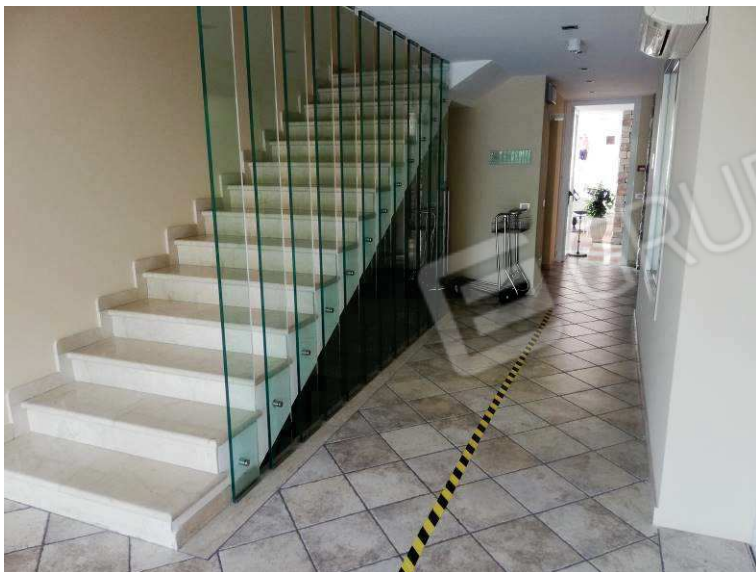

scala e ascensore



zona ristorante



cucina





**ufficio**



**Camera tipo**



**serramenti**

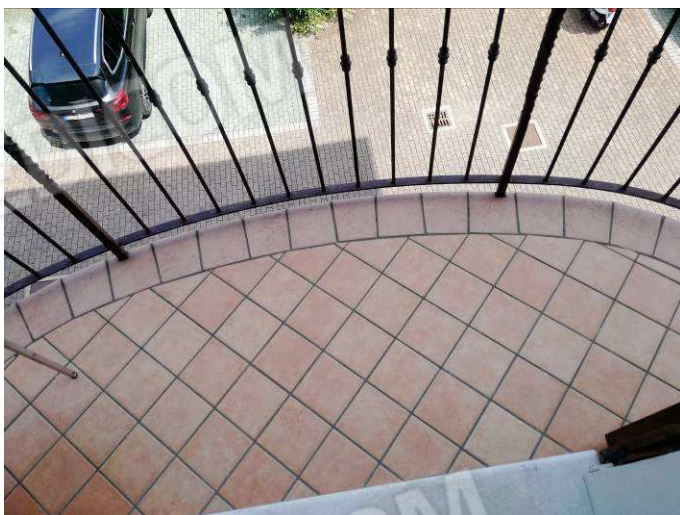

**balcone camera**



**Camera tipo**



**bagno camera**



**bagno camera**



**terrazza camere**





**Piscina (su area non pignorata)**

**fine lotto 5**

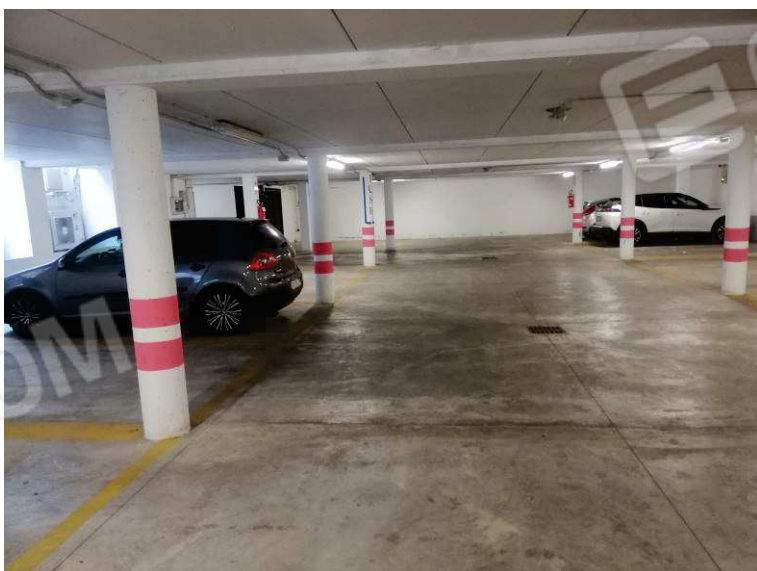

**interrato esclusivo**



**interrato esclusivo**

**LOTTO 6:**

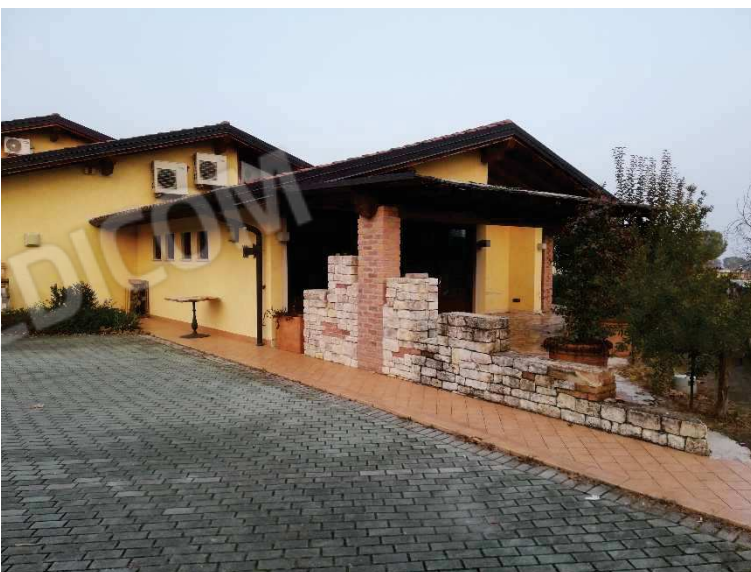





ingresso / bancone bar



sala

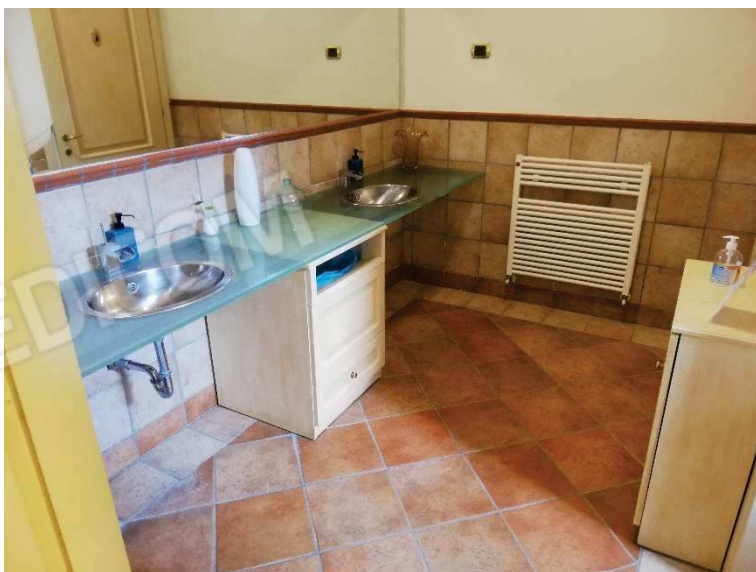

bagni clienti



sala



zona cella frigo





**Abitazione nel sottotetto – non autorizzata:**

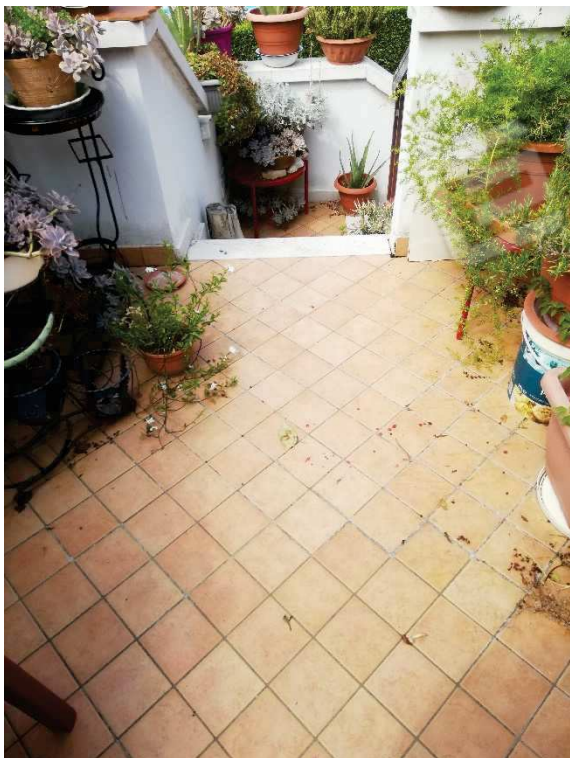

**Terrazza ingresso**

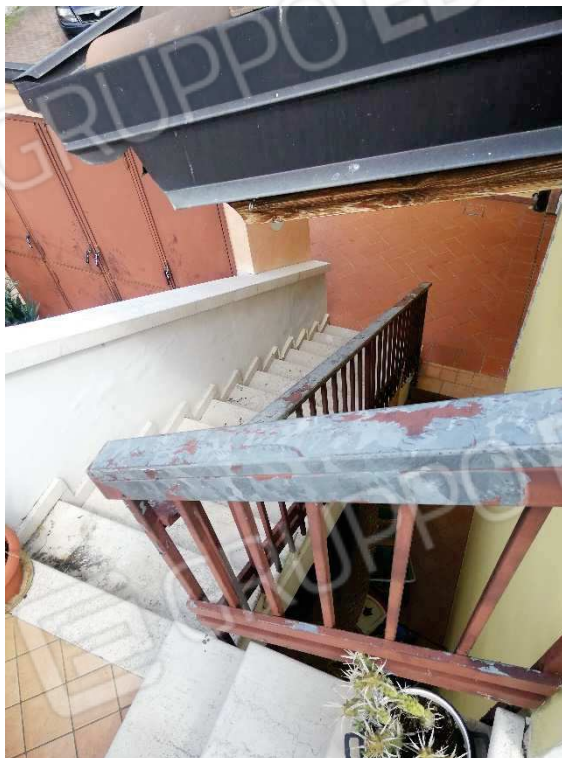

**scala di accesso**

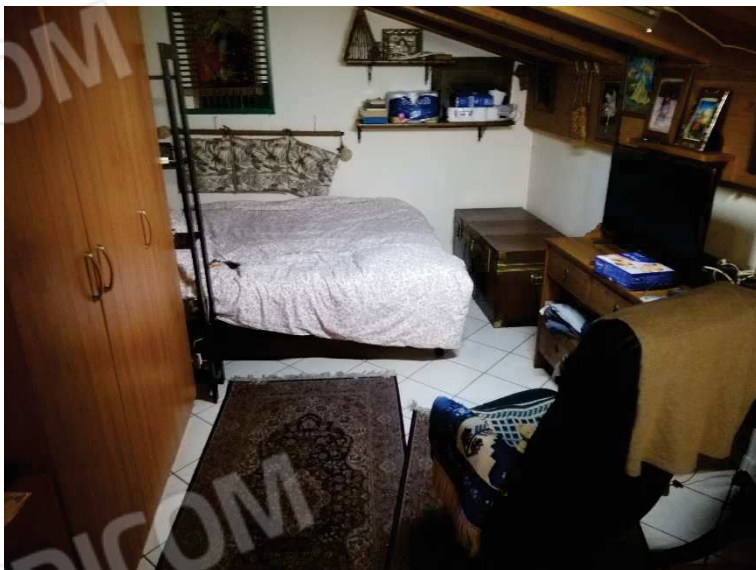

**camera**



**Bagno**



**soggiorno**

**LOTTO DAL 7 AL 14 (medesime caratteristiche e finiture):**



**ingresso lato nord**



**Ingresso esterno**

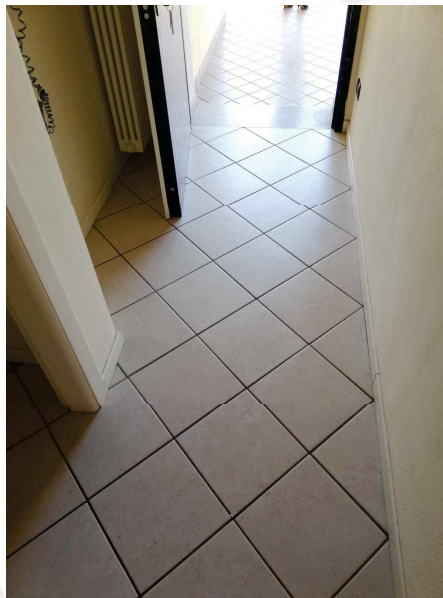

**ingresso interno**





**Soggiorno / cucina**



**scala soppalco**

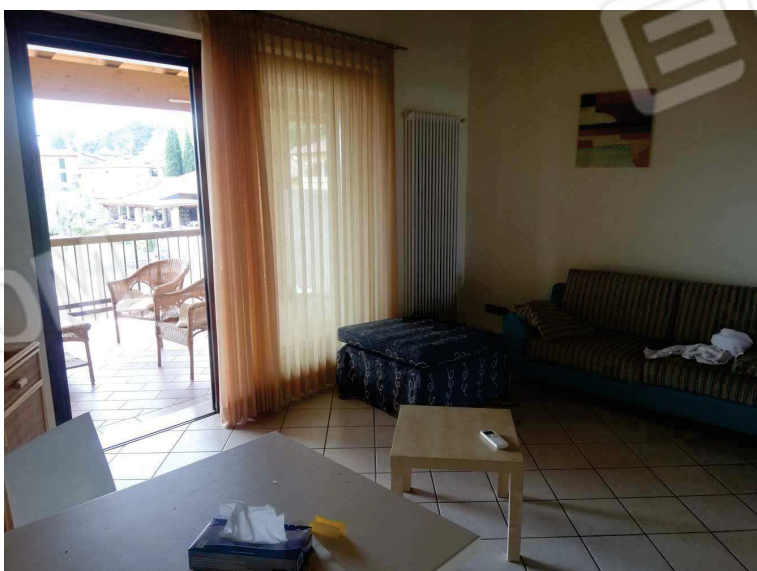

**soggiorno**



**terrazza esclusiva**

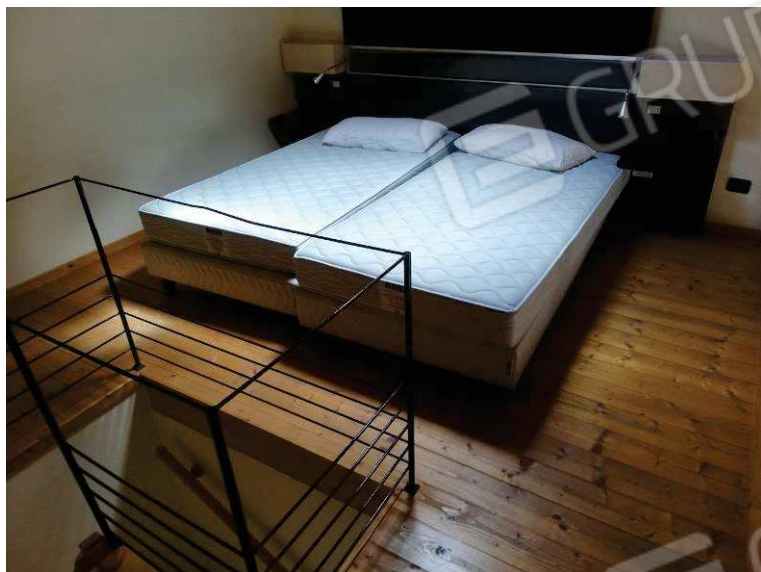

**Camera soppalco**

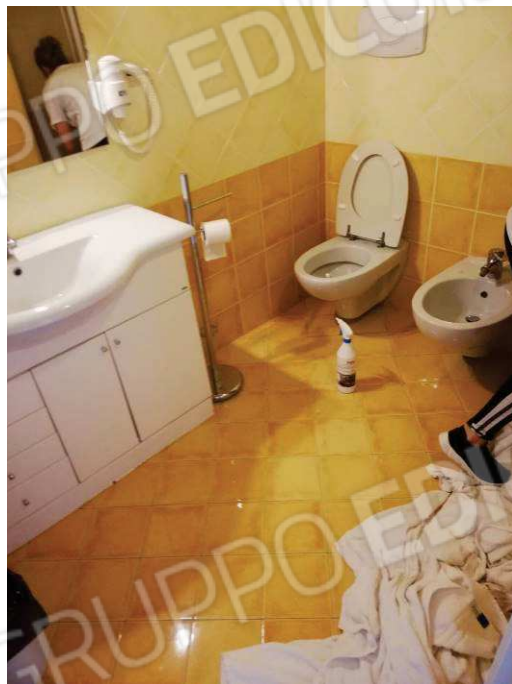

**bagno**

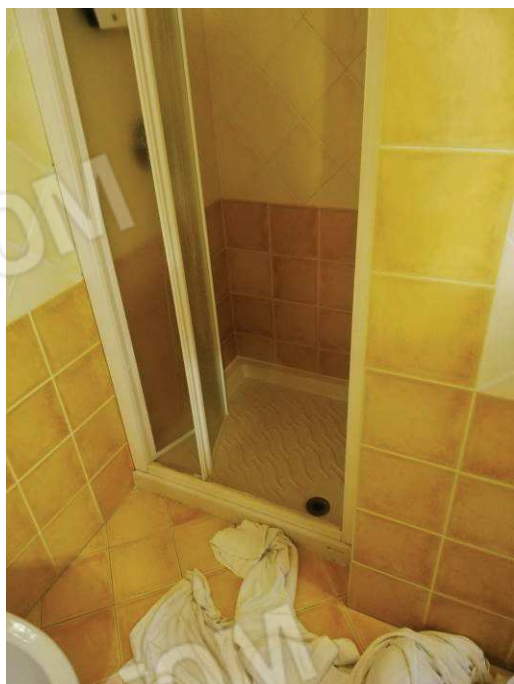

**Bagno**



**camera**