

STUDIO TECNICO ASSOCIATO

Brunella Guizzi

Alberto Platto

ingegneri – architetti

via delle Grazzine, 39 – Brescia – 25128

tel./fax 030/2002550

c.f. 01812770178 – p. IVA 03181440177

e-mail: studio@guizziplatto.it

DOCUMENTAZIONE FOTOGRAFICA

PIANO INTERRATO

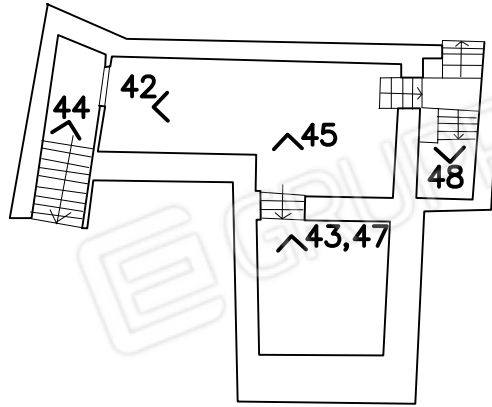

PIANO TERRA

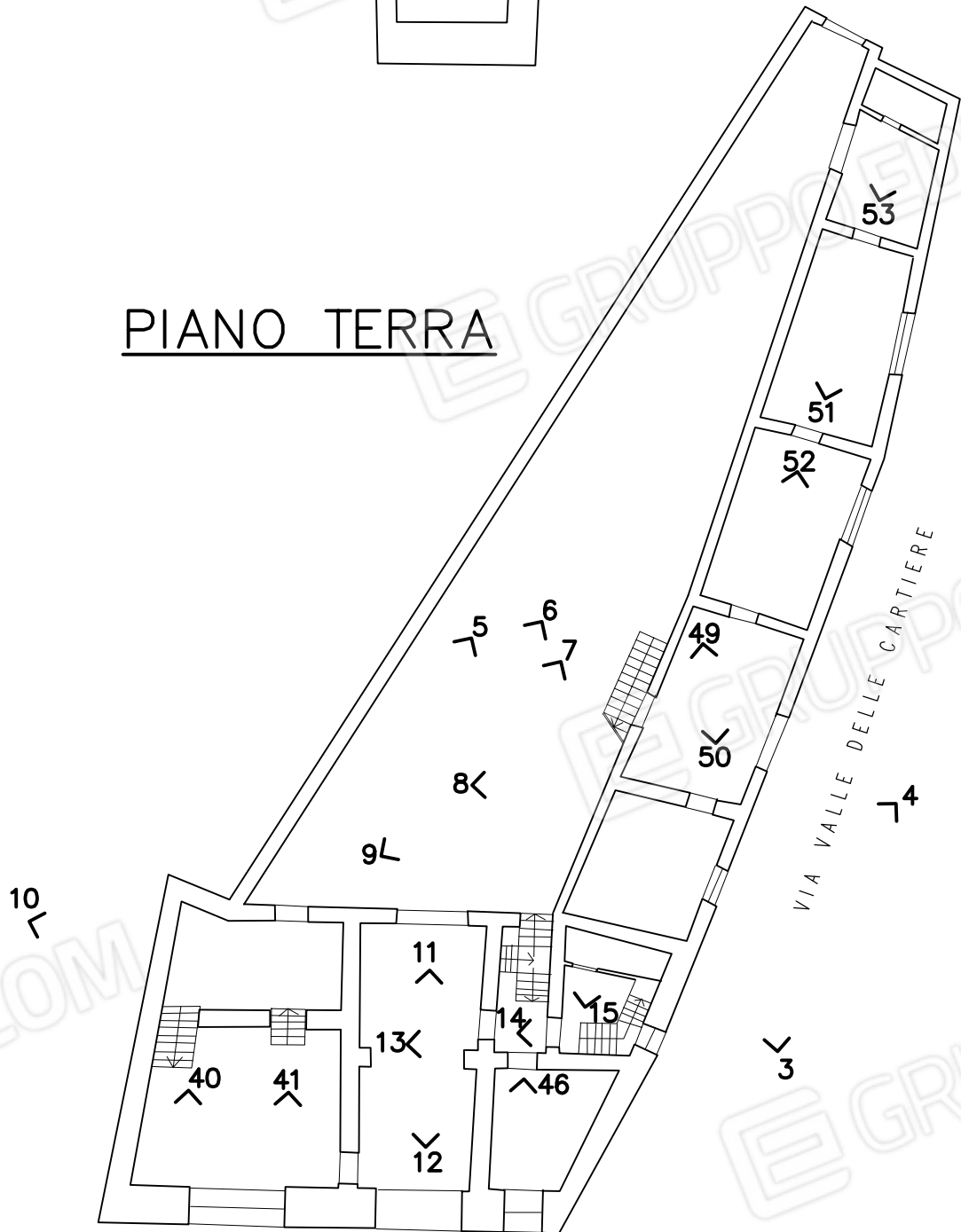

VIA TRENTO

VIA VALLE DELLE CARTIERE

PIANO PRIMO

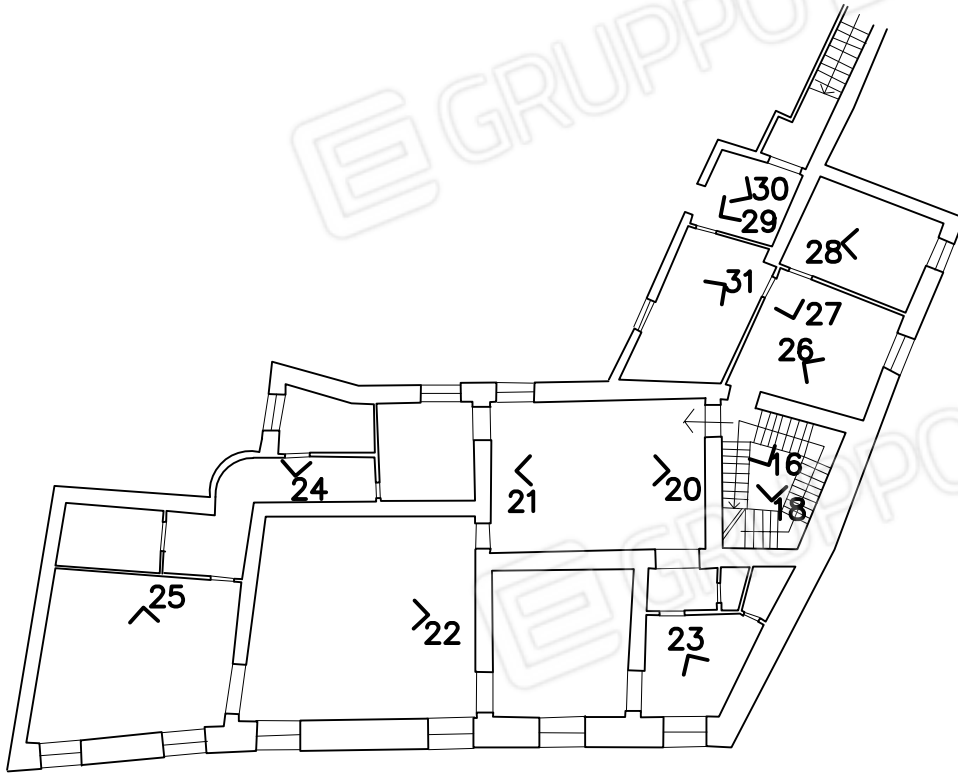

PIANO SECONDO

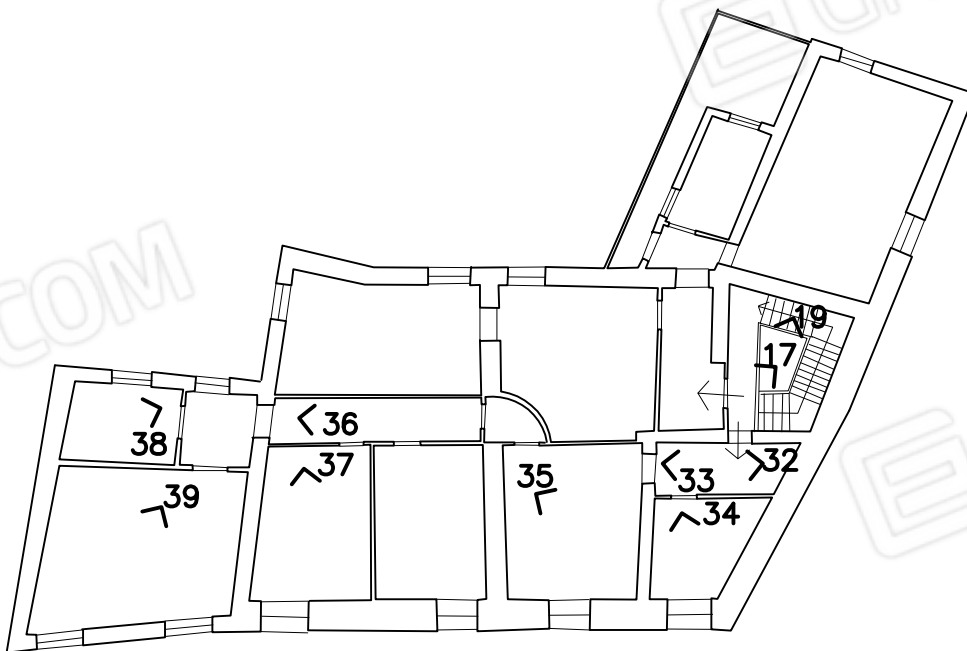



1



2



3



4



5



6



7



8



9



10



11



12



13



14



15



16



17



18



19



20



21



22



23



24



25



26



27



28



29



30



31



32



33



34



35



36



37



38



39



40



41



42



43



44



45

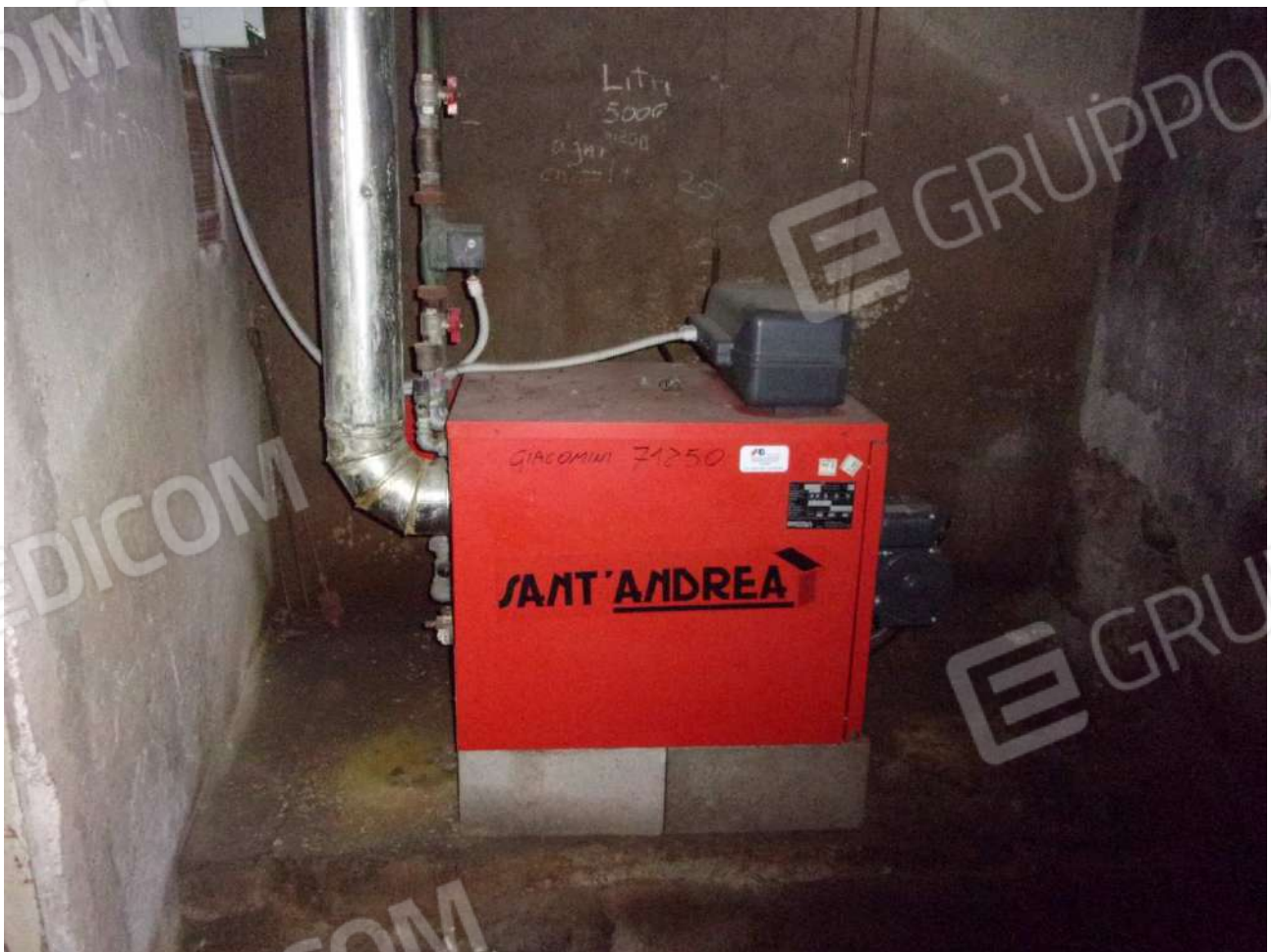

46



47



48



49



50



51



52

