

individuazione fabbricato



vista dall'incrocio via Rosai/via Donatello



vista nord e ovest



vista posto macchina

architetto jelena pajovic – brescia, via m. cesaresco, 31/G
tel e fax 030 302492 – cell. +39 3403437236
mail: arch.pajovic@gmail.com



portone d'ingresso (nord)



vista est e nord

architetto jelena pajovic – brescia, via m. cesaresco, 31/G
tel e fax 030 302492 – cell. +39 3403437236
mail: arch.pajovic@gmail.com



vista portico (est)

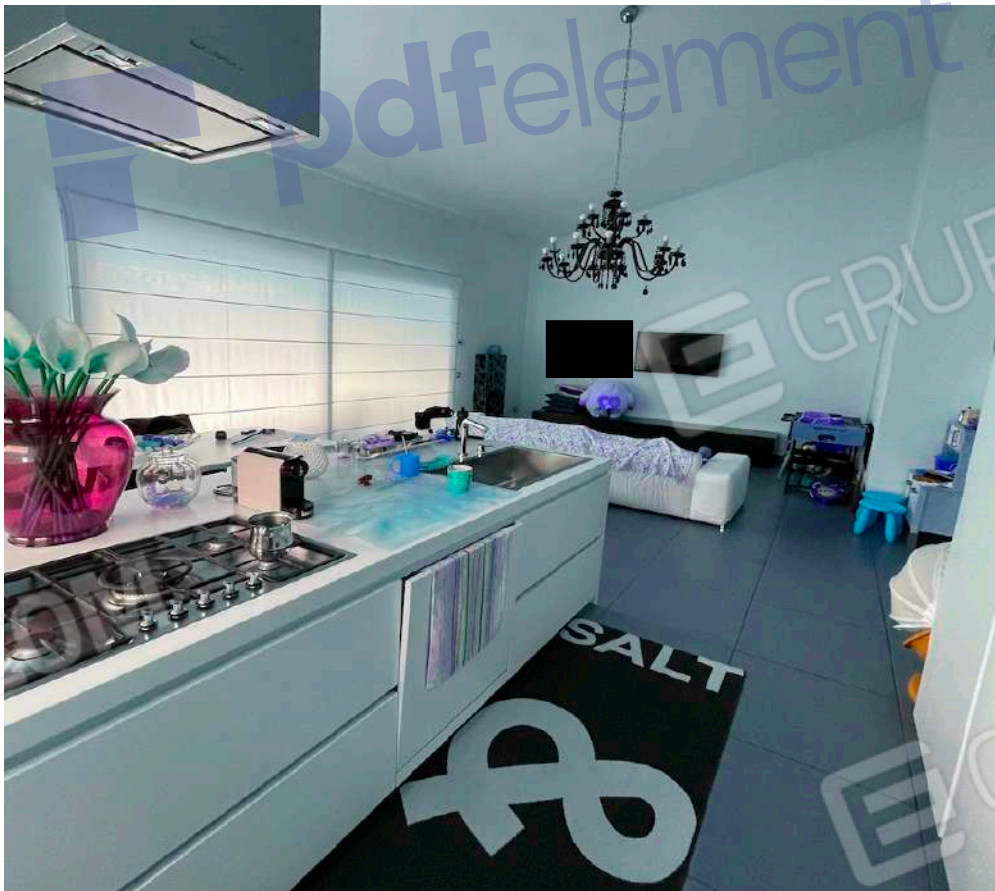

soggiorno/cucina

architetto jelena pajovic – brescia, via m. cesaresco, 31/G
tel e fax 030 302492 – cell. +39 3403437236
mail: arch.pajovic@gmail.com



soggiorno

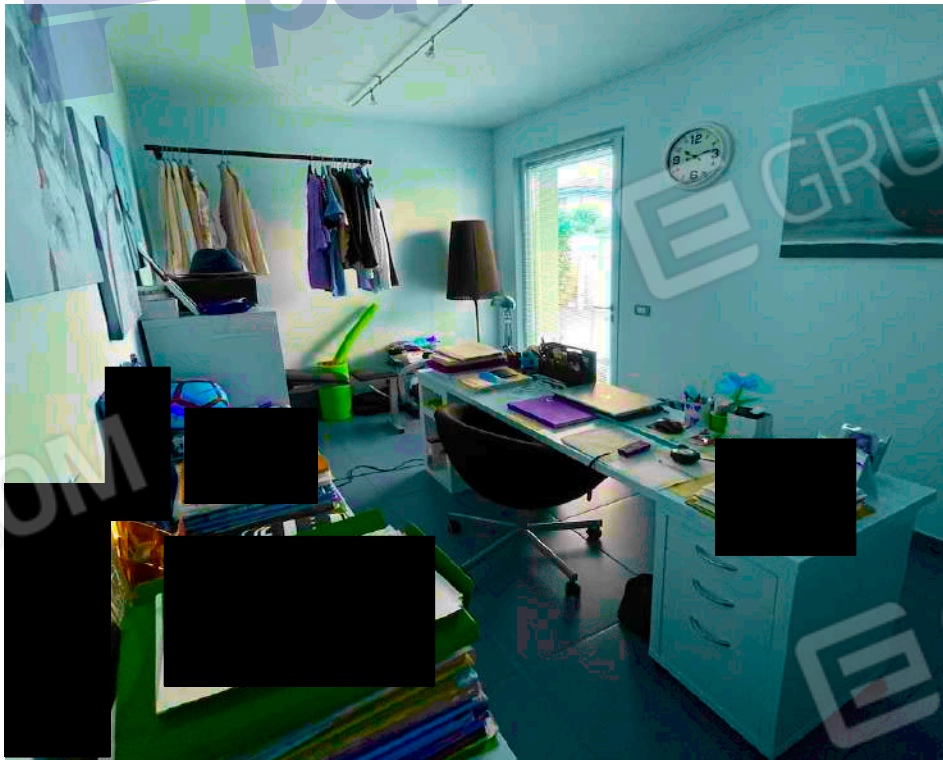

studio

architetto jelena pajovic – brescia, via m. cesaresco, 31/G
tel e fax 030 302492 – cell. +39 3403437236
mail: arch.pajovic@gmail.com



lavanderia



caldaia a condensazione e decalcificatore

architetto *jelena pajovic* – brescia, via m. cesaresco, 31/G
tel e fax 030 302492 – cell. +39 3403437236
mail: arch.pajovic@gmail.com



bagno (piano terra)



scala



camera

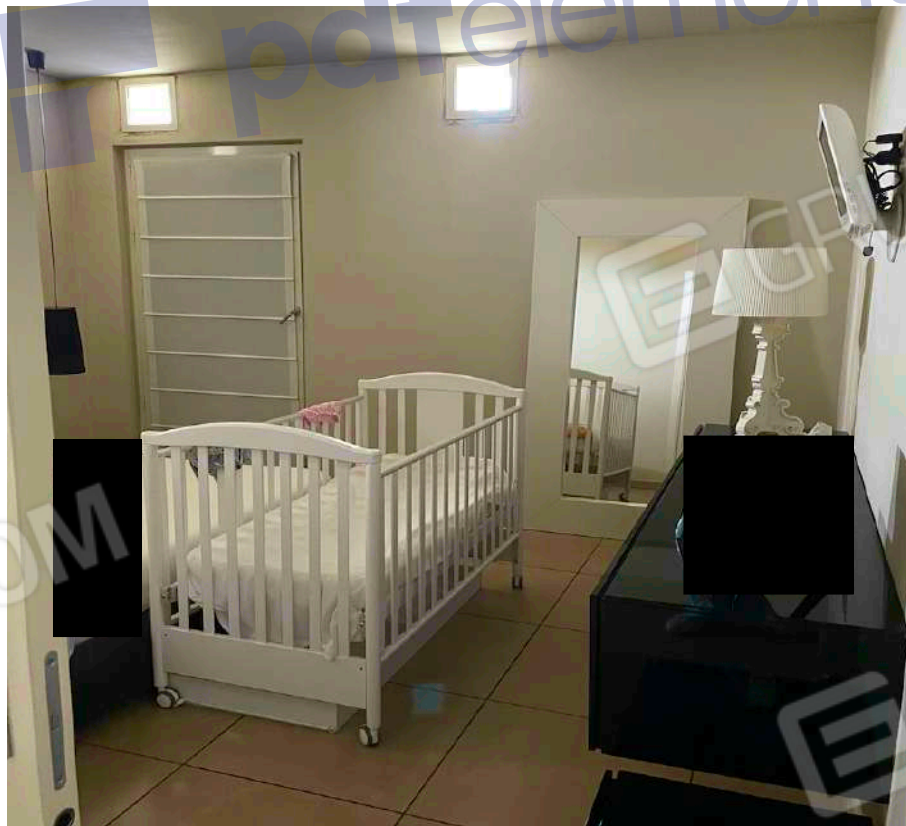

camera matrimoniale



guardaroba

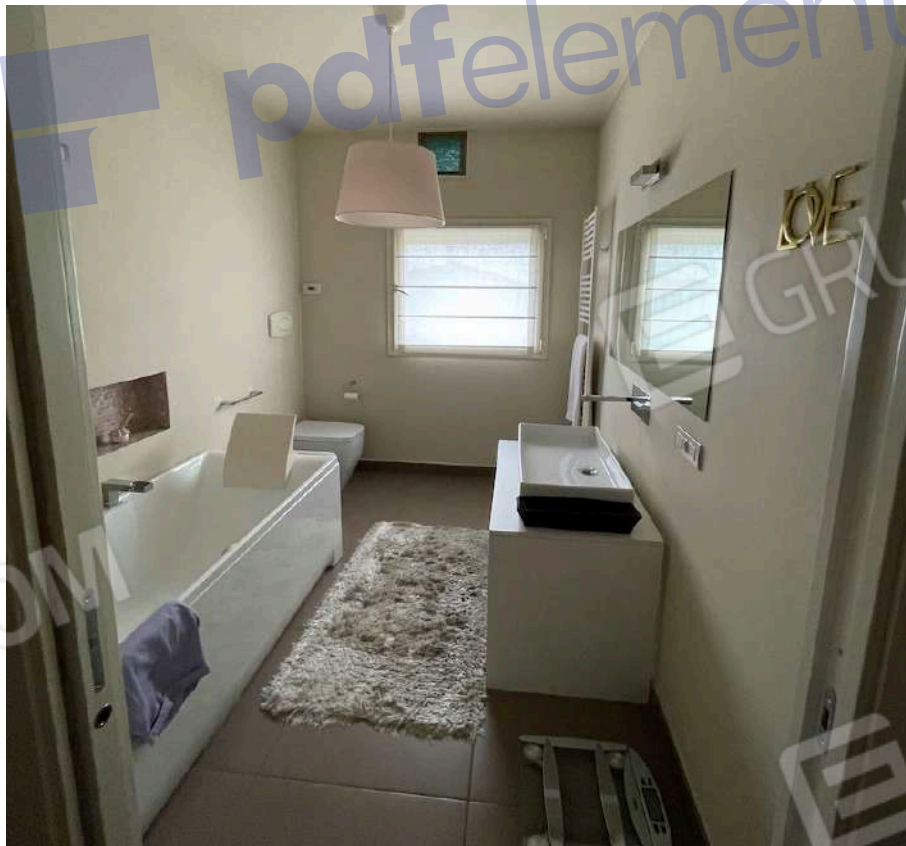

bagno (piano primo)