

Geom. Bruno Botter
Albo provinciale dei Geometri di Brescia n° 1476
Albo Consulenti Tecnici c/o Tribunale di Brescia n° 82 Cat.7^
Albo Regionale Collaudatori della Regione Lombardia n°1667



E.I. n° 691/2018 - Tribunale di Brescia

IMMOBILI IN MONTICHIARI (Bs) Via Generali F.lli Lechi n° 04/06

RILIEVO FOTOGRAFICO

SOPRALLUOGHI DEL 26 e 29/11/2018

--00--

ALLEGATO N° 29

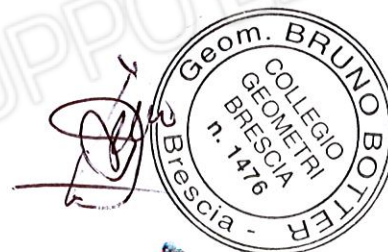

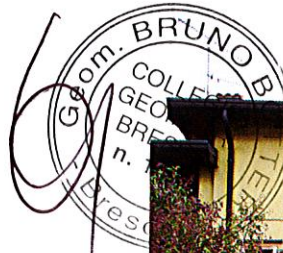

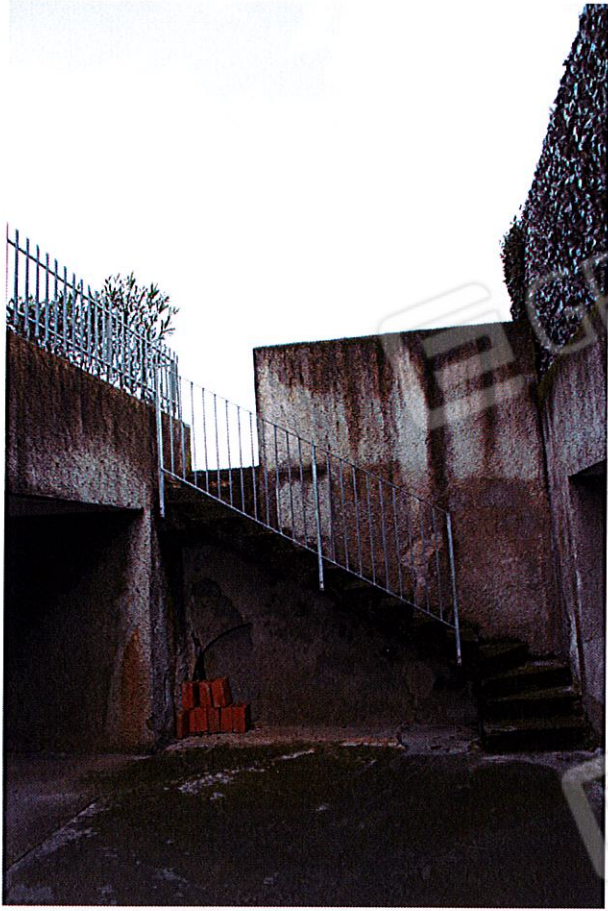

Geometra BRUNO BOTTA
COLLEGIO
GEOMETRI
PIACENZA
1476

Firmato Da: BOTTER BRUNO Emesso Da: ARUBAPEC S.P.A. NG CA 3 Serial#: 782803c447e7b7d99914dc002678e6981

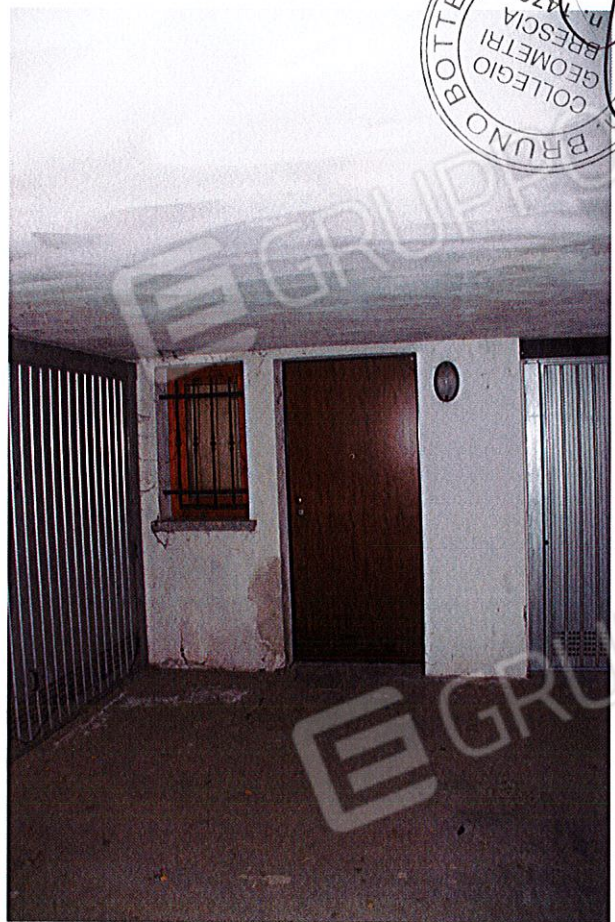
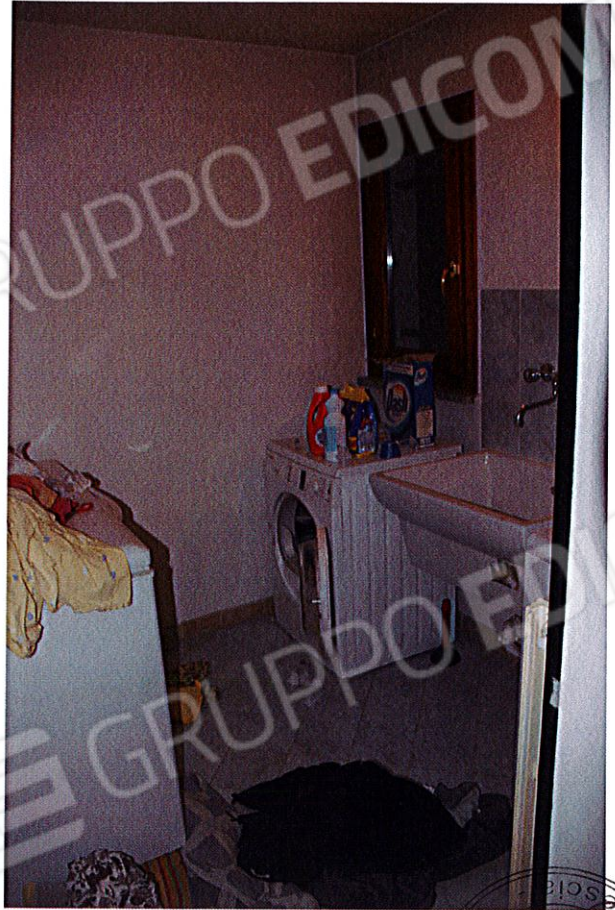

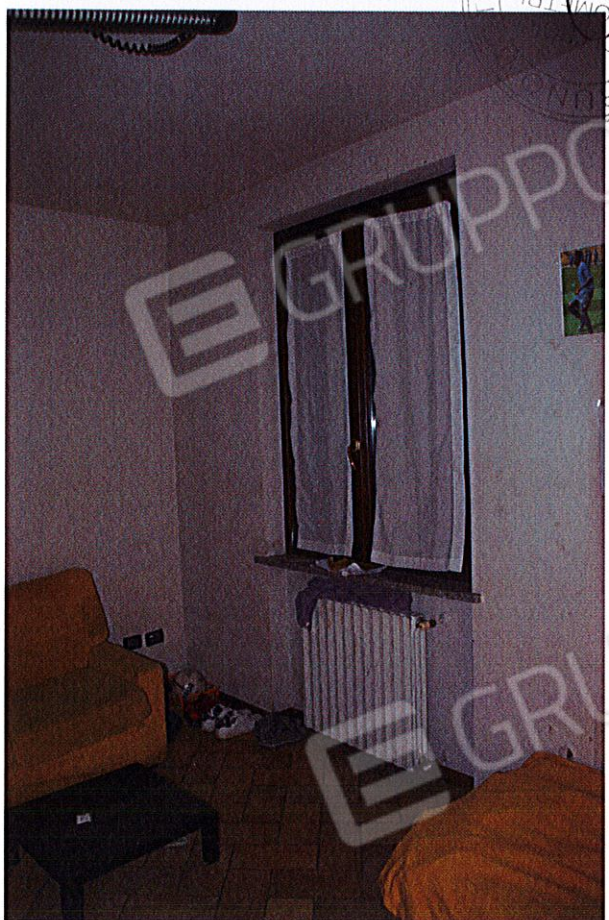

Firmato Da: BOTTER BRUNO Emesso Da: ARUBAPEC S.P.A. NG CA 3 Serial#: 782803c447e7b7c99914dc0d2678e68f

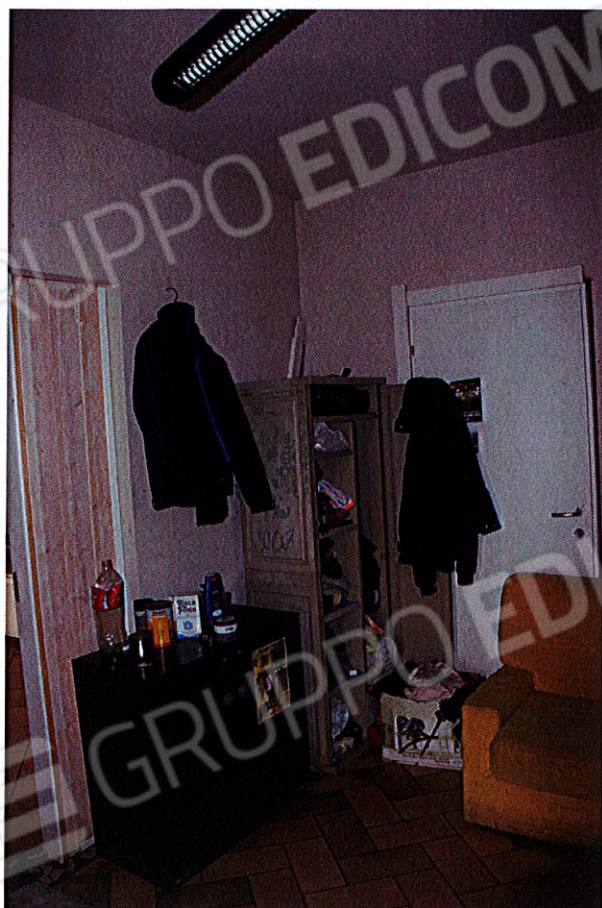

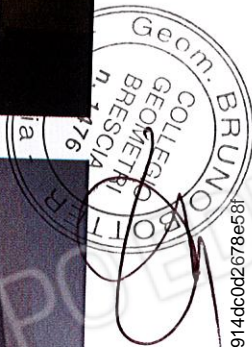

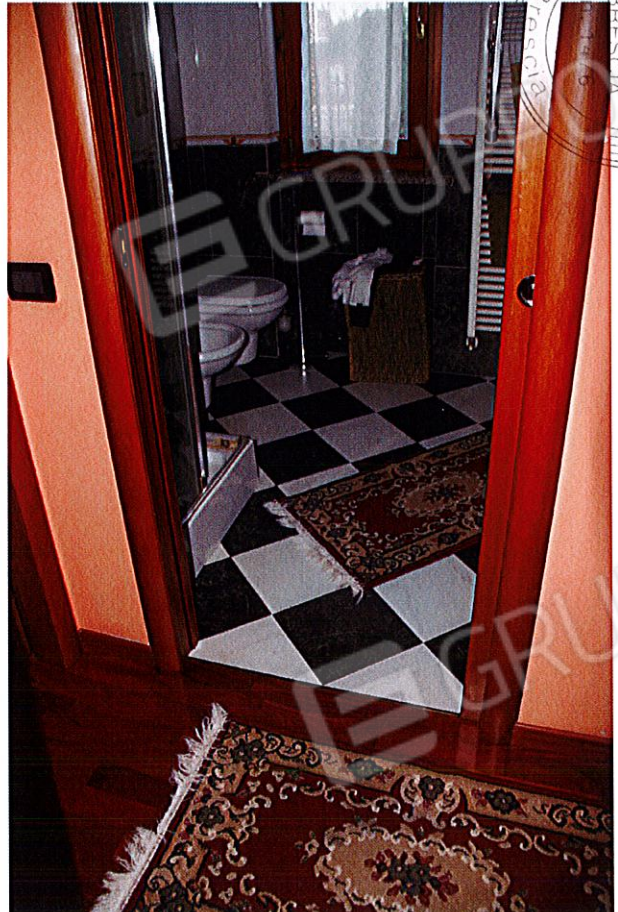

GRUPPO EDICOM
BOTTER BRUNO
COLLEGIO
GEOMETRI
BRESCIA
14000020706638

Firmato Da: BOTTER BRUNO Emesso Da: ARUBAPEC S.P.A. NG CA 3 Serial#: 782803c447e7b7c99914dccc020706638



Geom. BRUNO
LEGIO
METTE
ESCI
1476



Firmato Da: BOTTER BRUNO Emesso Da: ARUBAPEC S.P.A. NG CA 3 Serial#: 782803c447e7b7d99914dc0d2678e68f





Geom. Bruno Botter
Albo provinciale dei Geometri di Brescia n° 1476
Albo Consulenti Tecnici c/o Tribunale di Brescia n° 82 Cat.7^
Albo Regionale Collaudatori della Regione Lombardia n°1667



E.I. 691/2018 - TRIBUNALE DI BRESCIA
IMMOBILI IN MONTICHIARI (Bs) Via Generali F.lli Lechi n° 04/06
ORTOFOTO

—00—

