

VISTE ESTERNE





PARTI COMUNI E VISTE DA CORTE INTERNA



6



7



8



9



10



11



12



13

LOTTO 1
Piano secondo



14



15



16



17



LOTTO 1
Piano primo



19

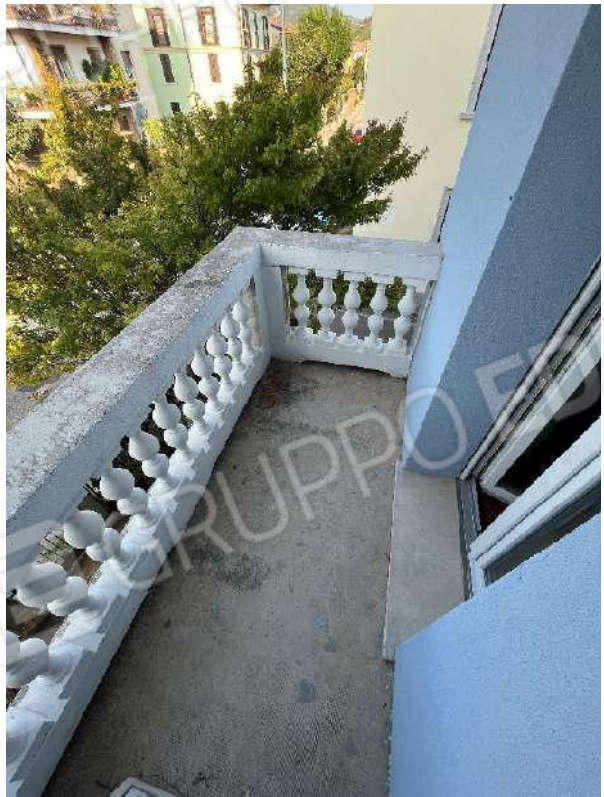

20



21



22



23



24



25

LOTTO 1
Piano terra



26

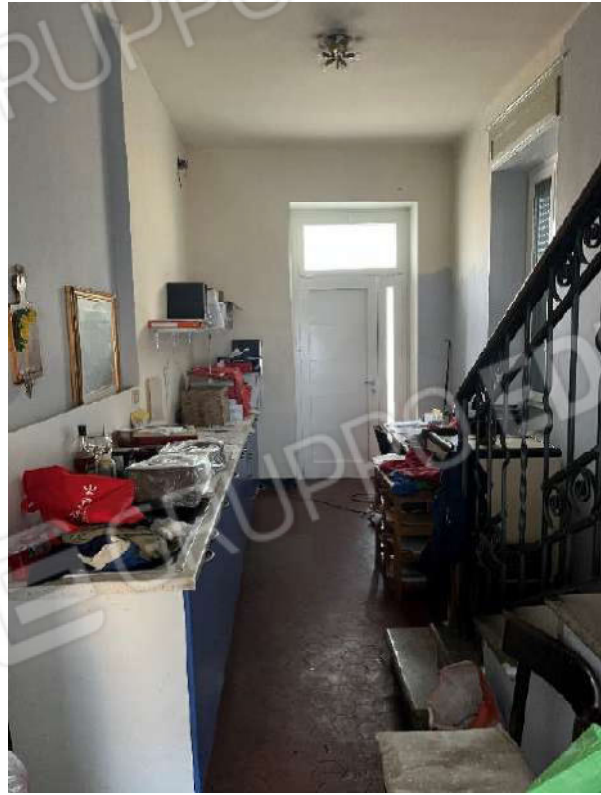

27



28

LOTTO 1
Piano interrato



29



30

LOTTO 2
Fabbricato principale



31



32



33



34



35

LOTTO 2

Fabbricato secondario



36



37



38