

RILIEVO DEL C.T.U. DEL 19/04/2024

SUPERFICIE COMMERCIALE:

- RESIDENZIALE 113,17 MQ
- BALCONI 10,33 MQ
- INTERRATA 57,92 MQ
- CORTILE PRIVATO 30,26 MQ



PIANO TERRA

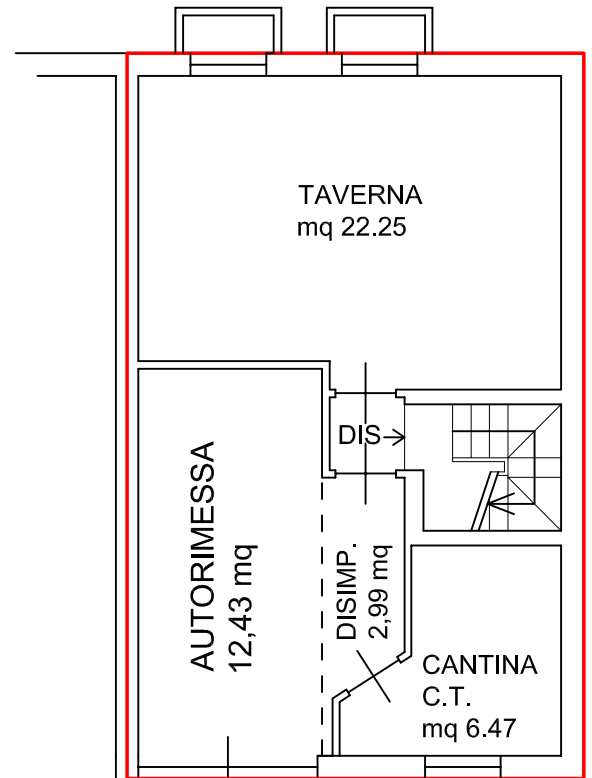
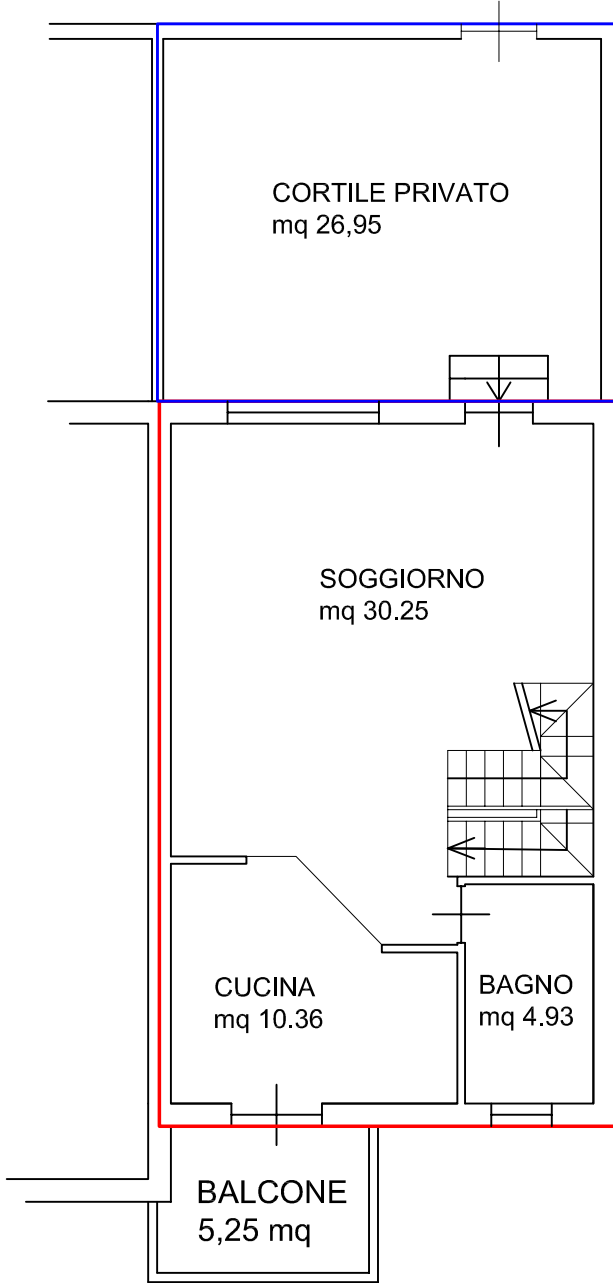

PIANO INTERRATO

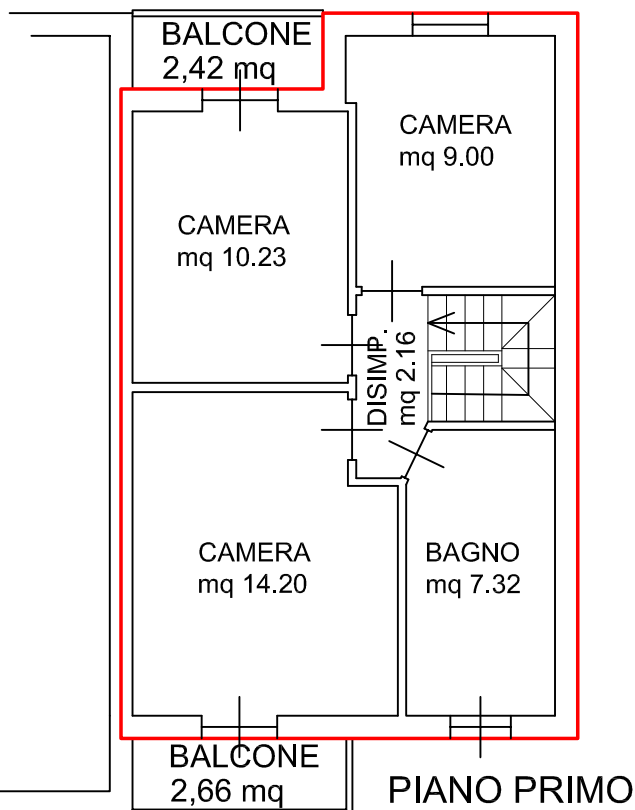

PIANO PRIMO

TRIBUNALE DI BRESCIA
Esecuzione Immobiliare 541/2023