

ELABORATO PLANIMETRICO

Compilato da:
Bonandin Alberto

Iscritto all'albo:
Geometri

Prov. Pavia

N. 3987

**Agenzia delle Entrate
CATASTO FABBRICATI
Ufficio Provinciale di
Milano**

Comune di Abbiategrasso

Sezione: Foglio: 10

Particella: 720

Protocollo n. MI0310688 del 26/07/2022

Tipo Mappale n. del

Dimostrazione grafica dei subalterni

Scala 1 : 500

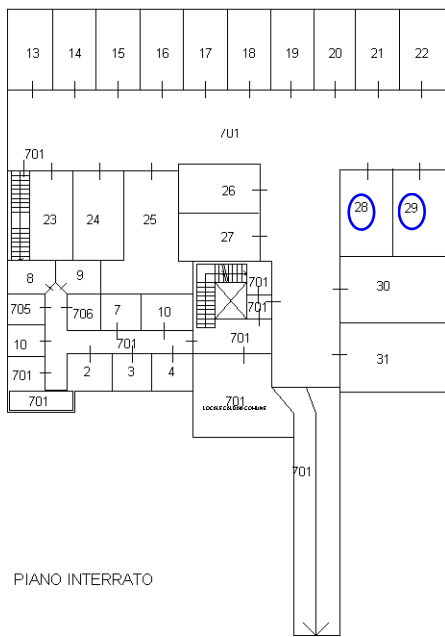

PIANO INTERRATO

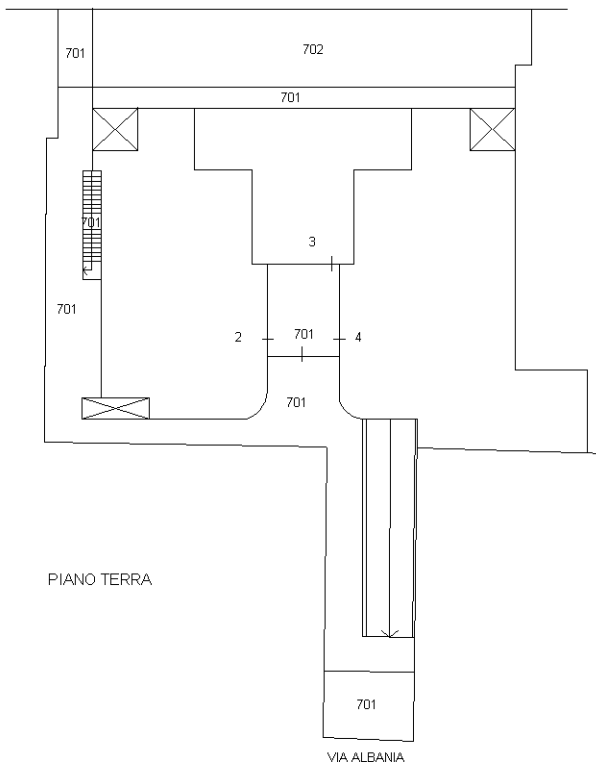

PIANO TERRA

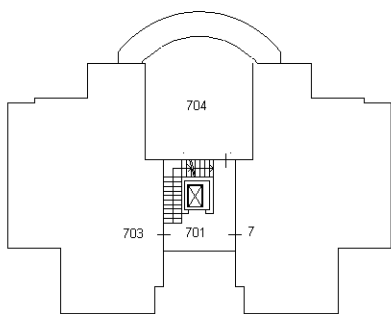

PIANO PRIMO

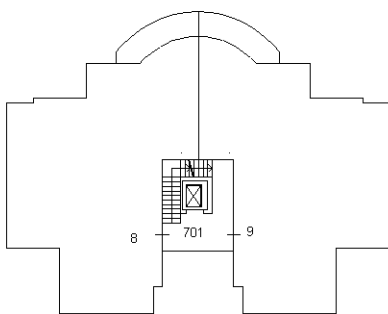

PIANO SECONDO

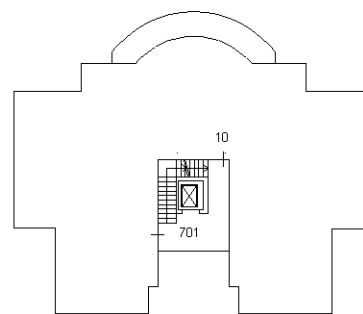

PIANO TERZO

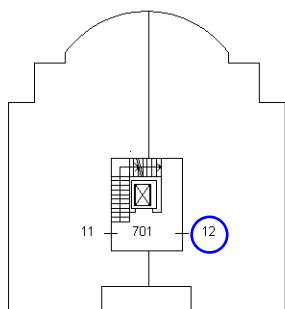

PIANO QUARTO

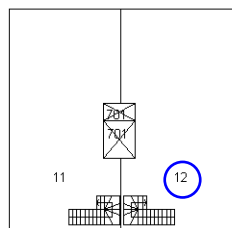

PIANO QUINTO

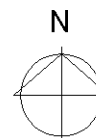

Elaborato Planimetrico - Catasto dei Fabbricati - Situazione al 30/08/2023 - Comune di ABBIATEGRASSO(A010) - < Foglio 10 Particella 720 >