

Si riporta di seguito il rilievo metrico eseguito.

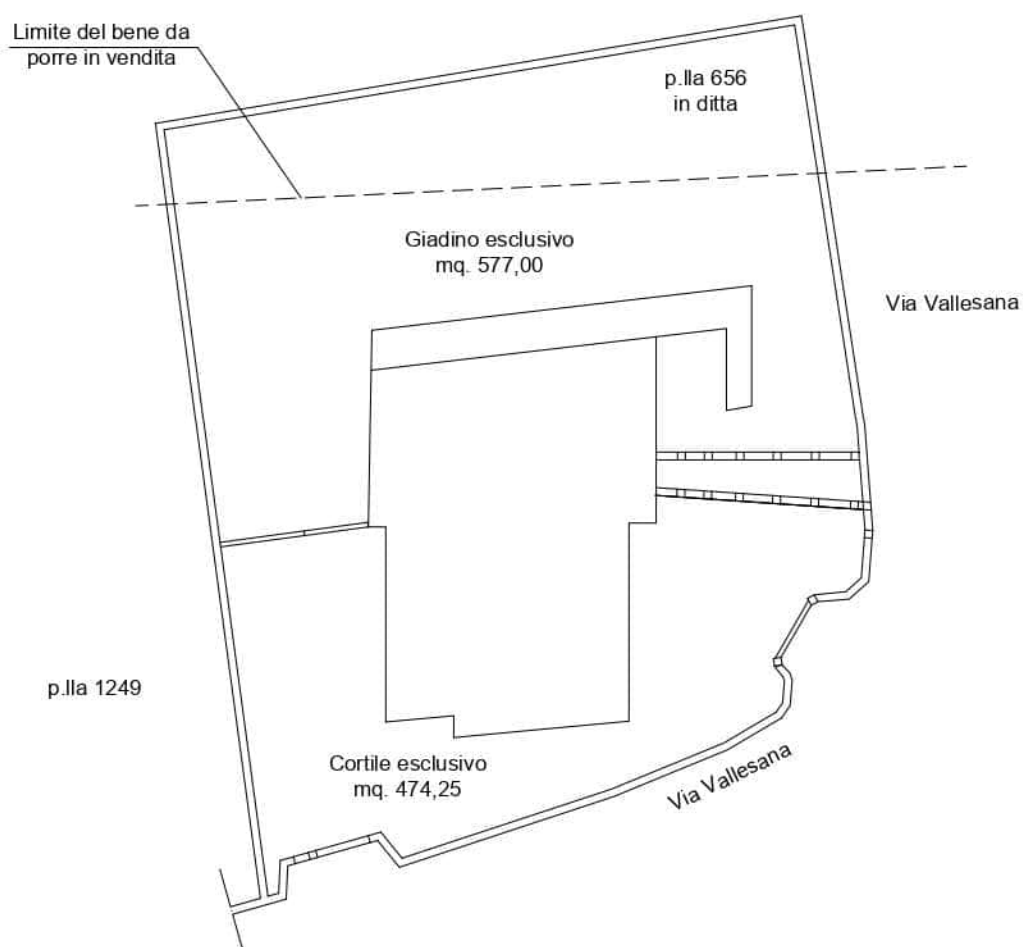

*Rilievo aree esterne p.lla 421*

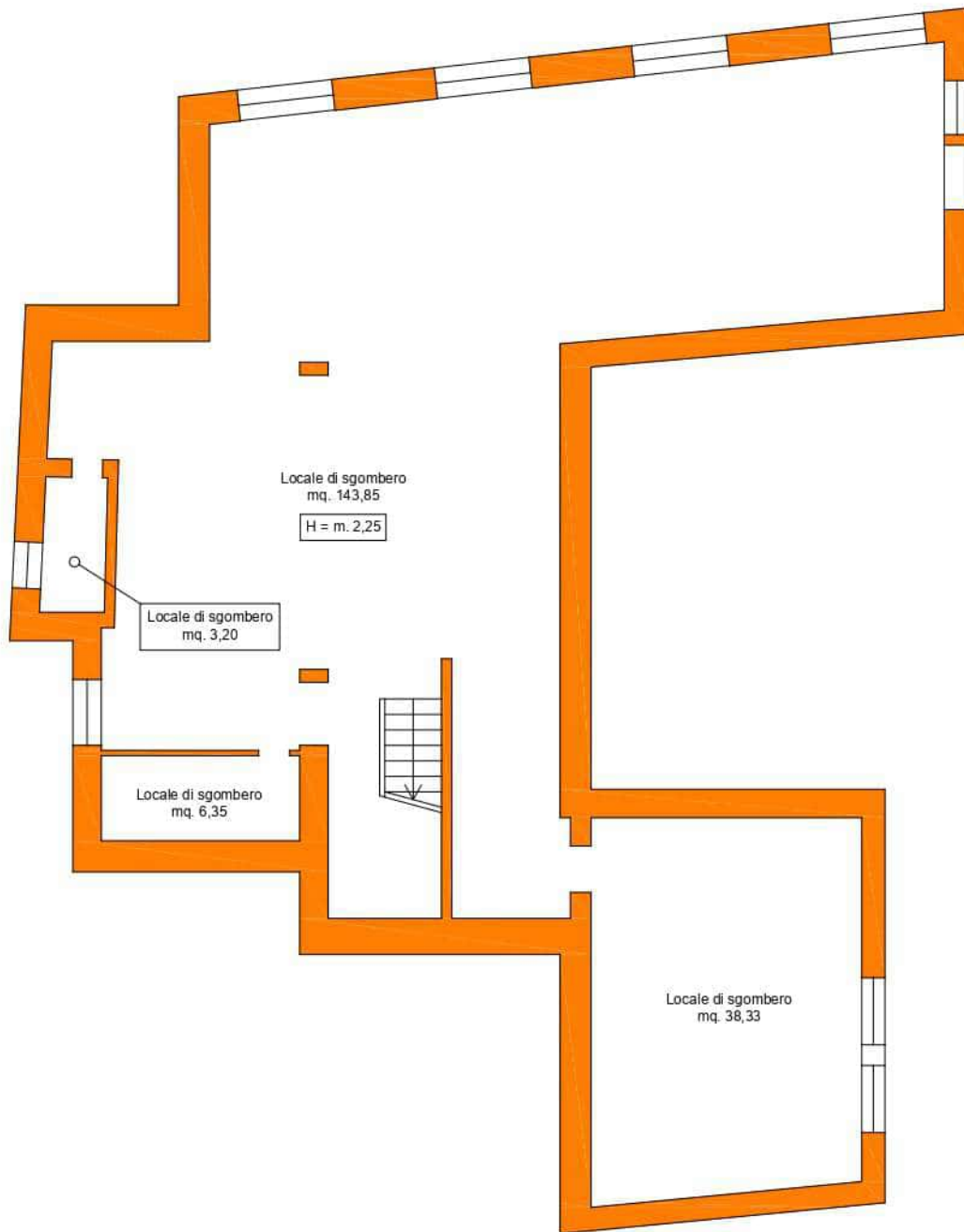



*Rilievo bene di cui al sub. 2 (piano terra cantinato)*



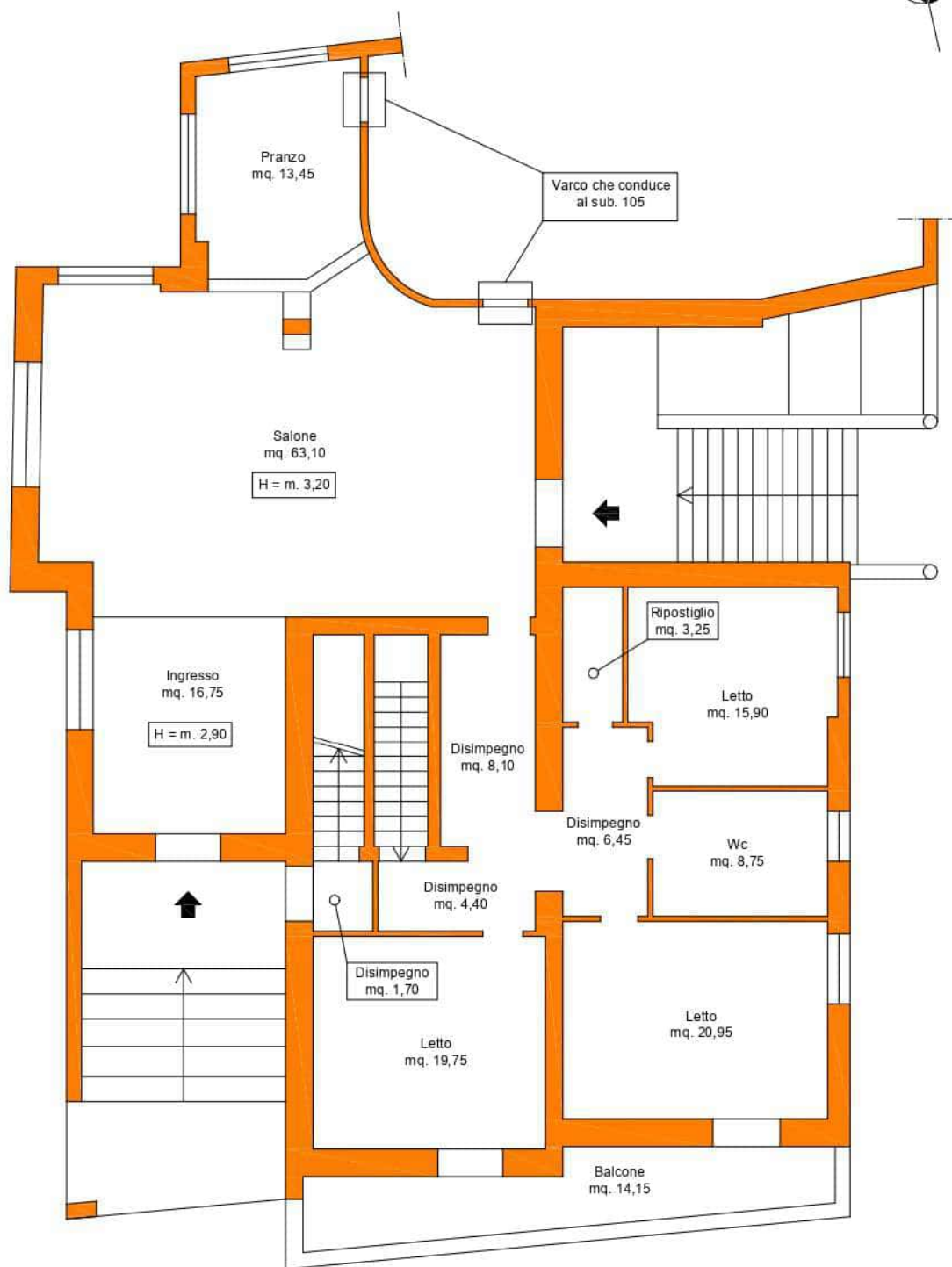

*Rilievo bene di cui al sub. 104 (piano terra)*



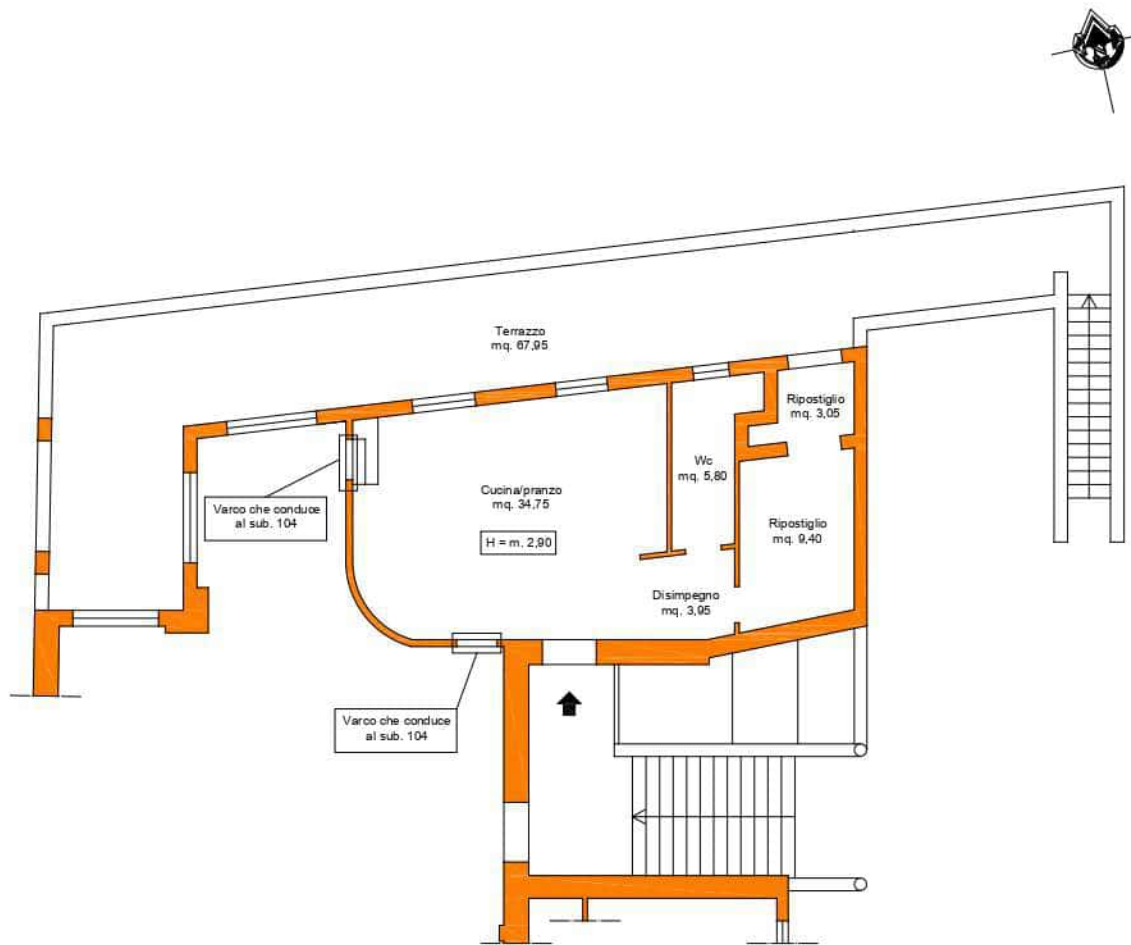

*Rilievo bene di cui al sub. 105 (piano terra)*



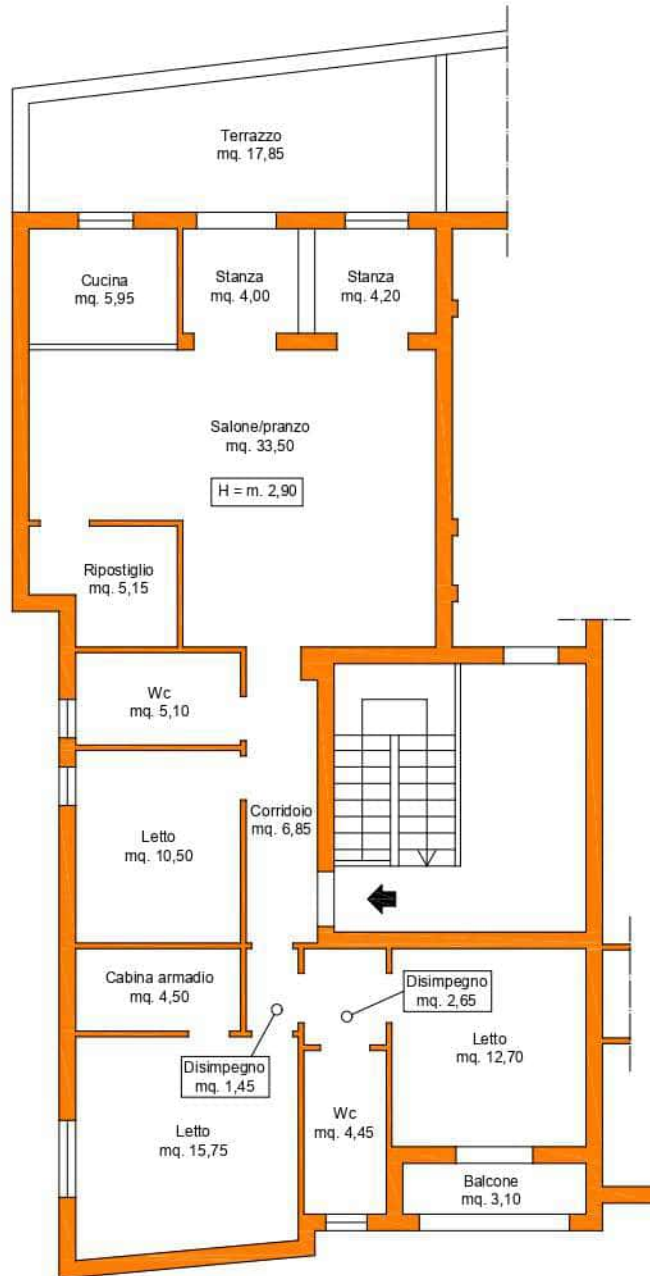

*Rilievo bene di cui al sub. 101 (piano primo)*



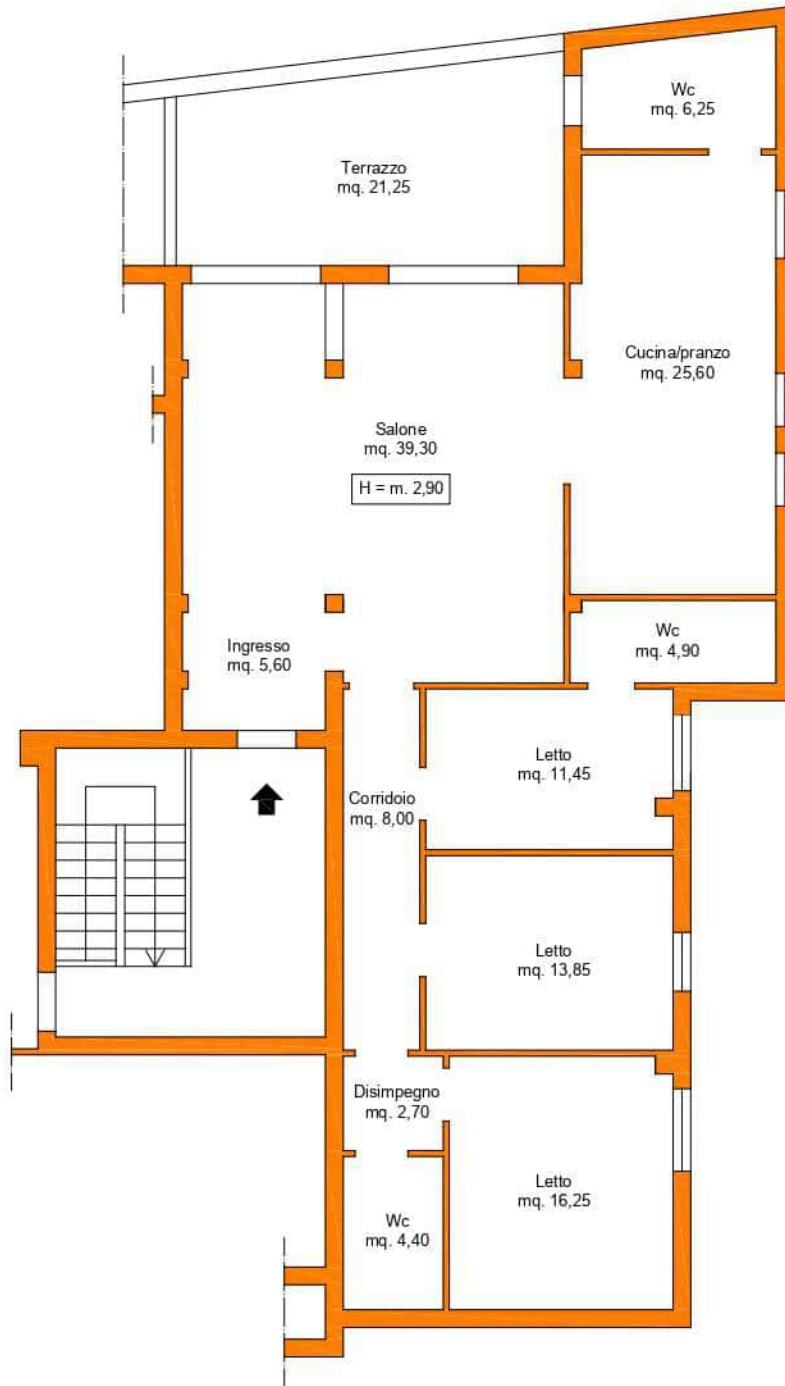

*Rilievo bene di cui al sub. 102 (piano primo)*



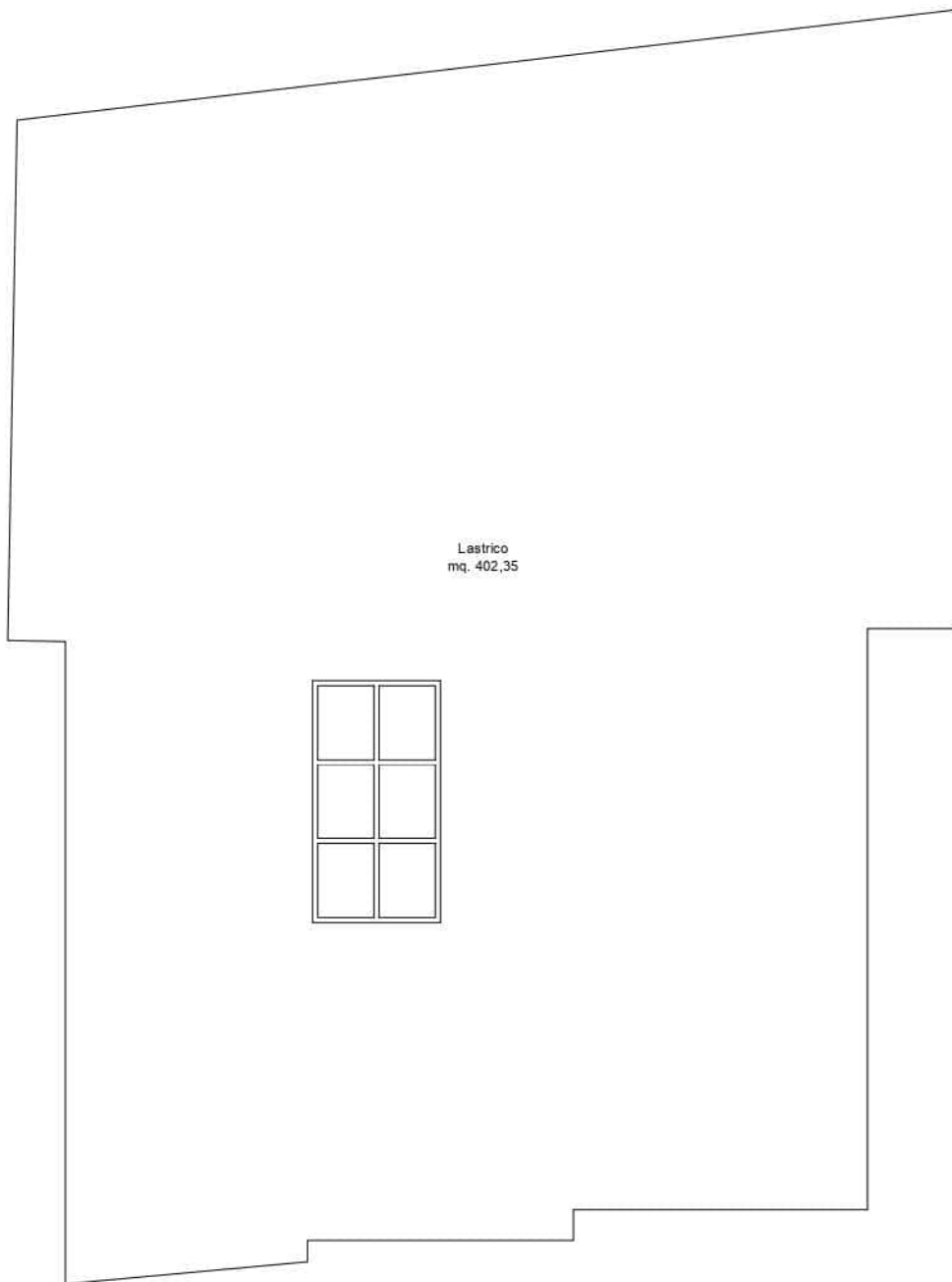

Rilievo bene di cui al sub. 103 (piano coperture)

