

## ***Appendice 12)***

*Planimetrie immobile identificato nel territorio del Comune  
di Bari (BA) al fg. CA/23 ptc. 1215 sub 1*

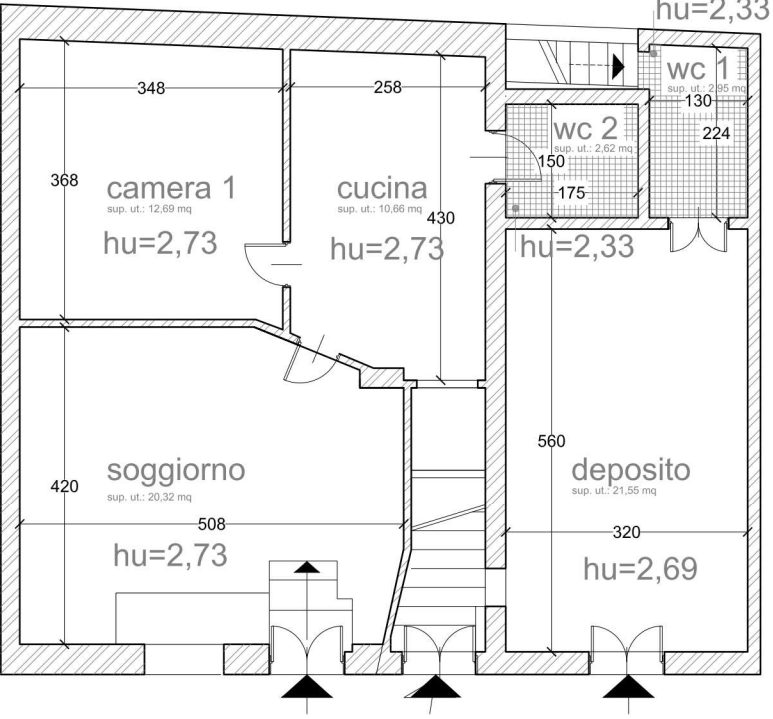

# R.G. Es. n. 134/2013 (lotto 2)



piano piano terra  
scala 1:50

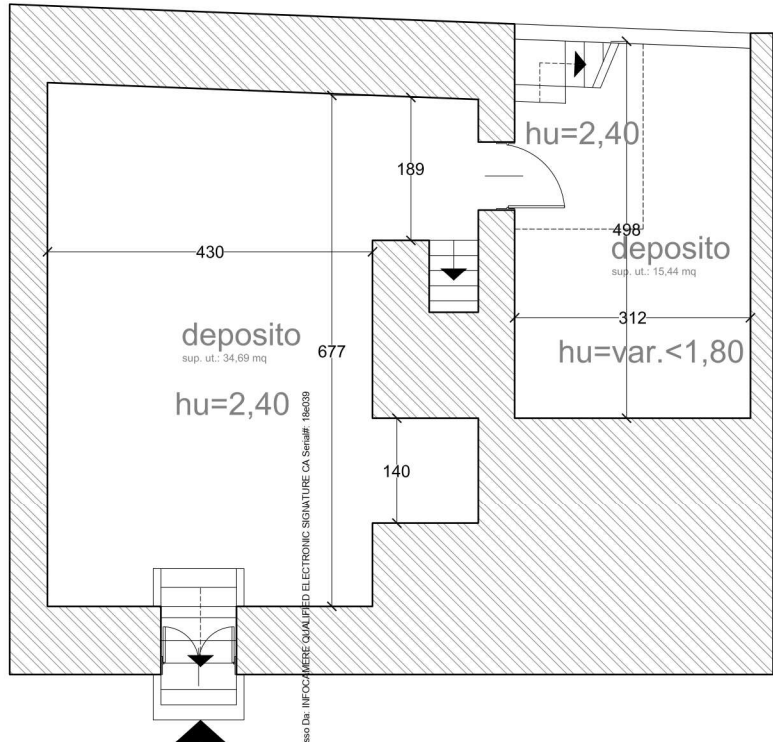

piano piano interrato  
scala 1:50

LOTTO 1: PLANIMETRIA IMMOBILE A) (fg 23 ptc 1215 sub 1)  
scala 1:50

Firmato Da: GIOTTA SEBASTIANO Emesso Da: INFOCAMERE QUALIFIED ELECTRONIC SIGNATURE CA Serial#: 184039



# R.G. Es. n. 134/2013 (lotto 2)

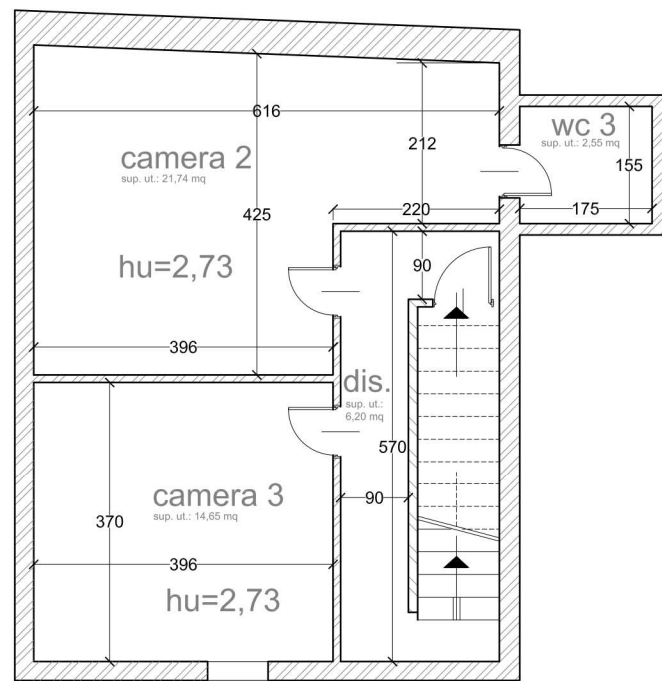

pianta piano primo  
scala 1:50

LOTTO 1: PLANIMETRIA IMMOBILE A) (fg 23 ptc 1215 sub 1)  
scala 1:50

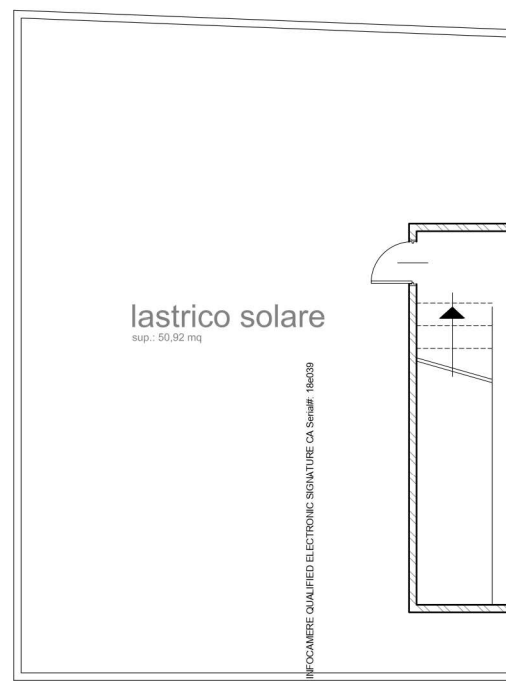

pianta secondo piano (lastrico solare)  
scala 1:50

Firmato Da: GIOTTA SEBASTIANO Emesso Da: INFOCAMERE QUALIFIED ELECTRONIC SIGNATURE CA Serial#: 184039

